Visitors to Washington next year will see a city worthy of the founder of the American Union—the most beautiful of the world's cities.

The Washington Post.

Today—Partly cloudy.
Tomorrow—Local thundershowers.
Yesterday — Highest, 84; lowest, 59.
Details on Page 9.

NO. 20,164. ENTERED AS SECOND-CLASS MATTER, POSTOFFICE, WASHINGTON, D. C. WASHINGTON: MONDAY, AUGUST 31, 1931 COPYRIGHT, 1931, BY THE WASHINGTON POST CO. THREE CENTS.

BRUTALITY QUIZ SHIFTS BACK TO FIRST PRECINCT

Probe Pressed Yesterday as Agents Question Policemen.

ROVER MAY REQUEST SPECIAL PROSECUTOR

40 Expected to Face Grand Jury Wednesday; More Subpenas Issued.

Investigation by the Department of Justice into charges of police brutality centered yesterday around individuals attached to the First Precinct Station as the undercover men worked swiftly toward presentation of the case of James Henry Harker to the District grand jury Wednesday.

Throughout the morning and afternoon First Precinct policemen filed in and out of the doors of the Bureau of Investigation at 45-minute intervals. All of them made statements as to events on August 22, the day Harker charges he was flogged with a rubber hose, beaten with fists and kicked while under questioning in a house-breaking case.

Sergt. E. P. Myers, who was on duty at the First Precinct station when Harker was released from custody at the instance of his attorney, S. McComas Hawken, led the parade of policemen.

Sergeant Gets Subpena.

A week before Sergt. Myers made a statement for Capt. W. E. Holmes, commander of the First Precinct, holding that he had noticed no wounds or the black eye borne by Harker when Harker was freed that afternoon.

After spending some time at the Department of Justice and making a statement, Sergt. Myers was given a subpena to appear before the grand jury Wednesday.

Almost immediately after Sergt. Myers had left the Bureau of Investigation Private L. Bailes went in with a prisoner now under arrest at the First Precinct in custody. They remained about 45 minutes and the prisoner was then returned to the precinct station.

Prisoner's Name Kept Secret.

Police at the station declined to give the name of the prisoner, to tell how long he had been in custody, or what charges are against him. They would give no intimation of the nature of the statement he made to the Department of Justice agents. Bailes did not get a grand jury subpena.

Private A. E. Brown made a statement, following the visit of Bailes and his prisoner. Brown was given a subpena before he left the office of the investigators. Private H. O. Pfalzgraff then appeared to make a statement, but he was not subpenaed.

Privates S. R. Rogers and H. Boese have also received grand jury subpenas, it was learned yeserday.

About noon yesterday a teletype order was received at the First Precinct Station from headquarters, demanding the immediate presence of Lieut. J. H. Lee and Sergt. B. Sheldon and Private F. R. Tierney at the Bureau of Investigation. These three men were off duty at the time and Capt. Holmes was unable to reach them and tell them to report to the Department of Justice investigators. It could not be learned last night whether they were questioned.

Rover Returns.

Lieut. Lee and Sergt. Sheldon are supposed to have been at the First Precinct Station about noon Saturday, August 22, the hour Harker says Precinct Detective James Mostyn and Privates Groome, Lafflin and Burroughs began to give him the third degree, to force a confession from him. These four men are now under suspension.

United States Attorney Leo A. Rover returned to Washington yesterday from a vacation. It is understood that he will confer today with Acting Attorney General Thomas D. Thacher and J. Edgar Hoover, director of the Bureau of Investigation, with reference to a suggestion for appointment of a special prosecutor to handle the police brutality charges.

Officials of the Department of Jus-

Continued on Page 2, Column 2.

50 Per Cent Cut Held Cotton Hope

Southern Senators Place Primray Emphassi on Crop Reduction.

(Associated Press.)

Reduction of the 1932 cotton acreage by at least 50 per cent was named yesterday by Senator George as one of the primary conditions of relief plans laid before the Farm Board in conferences here by him and other Southern senators.

The Georgia Democrat, who left the Capital last night for his home State, said he had urged the Farm Board to reach a decision promptly "and to adopt any reasonable plan, which it is in a position to execute."

"The Southern senators," George said, "have endeavored to impress upon the board the acute emergency now facing the cotton growers of the South and to urge action without delay. We have presented the problem to the President, to members of the Federal Reserve Bank and to the Farm Board and the matter is now in the hands of the board."

CLAIMS SHIP LINE

PAUL W. CHAPMAN.

FIGHT FOR U.S. LINES SPLITS SHIP BOARD

Negotiations for Disposal May Be Accompanied by Senate Inquiry.

(United Press.)

A wide-open split in the Shipping Board, trouble spot of several past administrations, yesterday threatened to develop over disposal of the United States Lines, largest and most valuable American passenger service.

Powerful political and financial interests were reported lining up in support of the two claimants for the lines, the Roosevelt-International Mercantile Marine and the Chapman-Dollar-Dawson combine, with board commissioners supporting the rival companies too evenly divided to permit of an immediate decision.

Some Shipping Board officials feel that the negotiations may drag on for some time, with the unpleasant prospect of congressional and senatorial inquiries when Congress meets in December.

As developments in the sale of the Leviathan and the ten other liners which comprise the United States Lines fleet stand at present, the International Co., identified with the Morgan-Astor interests, has submitted a high bid of $3,560,000 for mortgages and notes held by the board.

Paul W. Chapman, prominent New York financier and the present owner of the line, has submitted an offer of $3,170,900 to wipe out his indebtedness to the Government, said to be over $11,000,000, remaining from the unpaid original purchase price. Chapman appealed to the Shipping Board for financial assistance last June, but since that time has secured the financial backing of a Pacific Coast combine headed by R. Stanley Dollar and Kenneth D. Dawson.

Chapman is still nominal owner of the United States Lines, and his assent is necessary to a sale to the International Mercantile Marine. This assent he recently refused to give, and he threatens court suit if the ships are sold without his consent.

Some board officials are reported as favoring the foreclosure of the United States Lines' mortgages and the direct sale of the ships to the highest bidder.

However, a majority of the board is opposed to such a radical step, which they believe would add to the growing instability of the shipping situation, brought on by the business depression and the subsequent drop in cargo and passenger revenues.

Moreover, they feel that with the shipping business in its present depressed condition, other companies which owe the board large sums of chase prices and subsequent loans chase prices an dsubsequent loans may have to throw themselves on the mercy of the board, and that foreclosure of the United States Lines would set a dangerous precedent.

Bowie Hunter Killed By His Own Bullet

Edgar Pyles, 27, of Bowie, Md., was accidentally shot below the heart yesterday afternoon while hunting near his home. He was brought to Casualty Hospital, where he died several hours after being admitted.

According to Pyle's story he was shooting birds when a bullet he had fired glanced off a tree and hit him. Prince Georges County authorities are conducting an investigation.

MEXICAN PACT EXPIRES WITH CLAIMS IN AIR

Pleas Seeking Billion Are Undecided on Expiration of Commission.

PROGRESS REPORTED ON EXTENDING WORK

137 U. S. Cases Involving $6,360,000 Have Been Settled Since 1923.

(Associated Press.)

The general Mexican-American Claims Commission expired yesterday, leaving undecided the disposition of nearly a billion dollars in claims before that group and a special commission which was terminated August 17.

Officials here were optimistic current negotiations between the two countries would result in an agreement extending the work of the two groups.

Reports a lump sum settlement would be attempted have been met with the announcement such outside settlement had not been considered in the present discussions and had not been suggested by the State Department.

Progress Is Reported.

Although progress has been reported in the negotiations now under way between Ambassador Clark and Mexican officials looking toward extension of the two commissions, the convention covering the general commission expired yesterday without an agreement having been announced.

The general commission adjourned its last sessions here in June, with approximately 100 cases before it. The cases had been briefed and submitted for hearing. Unsettled claims filed by American citizens total about $258,640,000, and an additional $244,680,000 is represented by unsettled claims filed with the general commission by Mexican citizens.

Awarded $2,600,000.

Under the 1923 convention, which has been renewed twice, 137 American claims, representing $6,360,000 as originally filed, have been decided, in addition to 9 Mexican claims representing originally $320,000.

The 137 American claims were awarded $2,600,000 on which the interest today amounts to approximately $740,000 As awarded, the Mexican claims totaled $39,000. Neither group of claims was paid.

Approximately 1,700 cases originally were filed with both commissions, 800 of them being claims brought to the general commission by Mexican claimants.

Unsettled American claims filed under both conventions aggregated $667,315,000, of which $408,675,000 came before the special commission. Unsettled Mexican claims of $244,800,000 pushed the total claims before both bodies to $911,995,000, as represented by original filings.

Dating Back to 1868.

The general convention covered miscellaneous claims from both countries dating back to 1868, and the special agreement took ten claims by Americans for revolutionary damages between 1910 and 1920.

The special commission, which last met in Mexico last April, has decided eighteen claims, all by Americans, seventeen of which were included in the Santa Isabel case. All were decided against the United States.

Approximately 150 claims were on the special commission's calendar when its convention expired. The total originally filed with the special commission, eliminating duplicates with the general group, was about 3,000 claims.

Man, 73, Kills Husband In Tea Room Triangle

Jackson, N. H., Aug. 30 (U.P.).—James Williams 35, of Long Island City, N. Y., was shot and killed tonight as he sat in an automobile outside a tea room here with his wife and three-year-old son.

Authorities arrested George F. Fernald, owner of the tea room property, on a murder charge. They said he attempted to take his own life after shooting Williams with a rifle which he poked through a window of the tea room. Fernald was angered, police said, because Williams objected to attentions the elderly man paid his wife, a waitress at the tea room.

7,000 Watch Rector Brave St. James' Fire

Minister Makes Three Trips Through Flames to Rescue Sacrament and Holy Vessels; Damage to Edifice Set at $25,000.

Old St. James Episcopal Church, at Eighth street near C street northeast, was ravaged by a three-alarm fire last night, which caused damage estimated at $25,000 while a crowd of approximately 7,000 persons watched the rector of the church salvage the Blessed Sacrament and holy vessels from destruction.

In the height of the flames and blinding smoke the Rev. George W. Atkinson, the rector, thrice entered the flaming edifice, once to remove the Blessed Sacrament from the tabernacle, again to save clerical vestments and a third time to remove valuable chalices, patens, ciboriums and communion plates from the altar.

Proximity of the fire to Casualty Hospital, which is but a short distance away, accelerated speed of engines called. However, nurses and internes moved through the hospital assuring the afflicted that there was no danger.

For the most part the patients were orderly. No hysteria was reported. Their principal reaction to the noise of clanging engines and firemen's shouts seemed to be one of curiosity rather than apprehension.

A painting of the Madonna, upon which Father Atkinson could place no definite value, was damaged by water. Only recently, the clergyman said, he had an artist view the work and was informed that the picture was of great value.

No cause has been laid for the fire by officials. However, Father Atkinson is inclined to attribute it to thieves who had entered the church in the past few weeks in quest of sacramental wine. On one occasion, he said, a half gallon of the wine was stolen. After each visit burned matches were found on the floor.

Since the church closed at 4 o'clock, Father Atkinson believes the thieves entered at night and one of the matches struck by them ignited

Continued on Page 2, Column 2.

RADIO SPECULATION LINKS WJSV TO NBC

National Will Offset WABC Program by Hook-Up to WJZ Schedule.

By ROBERT D. HEINL.

Closely following announcement that the Columbia broadcasting system expects to come into Washington with full-time WABC programs, giving the Capital exactly the same service as New York City, another big surprise in the way of radio news for Washingtonians will probably come within the next week when the National Broadcasting Co. divulges its plans to meet Columbia's move.

It has been learned that within the next month NBC's facilities will have been increased here to the extent of giving Washington full-time WJZ programs as well as those of WEAF. This, with the WABC booster proposition of Columbia, if the permit to try it is granted by the Federal Radio Commission and the experiment works, will bring to us the full-time programs of three of the greatest stations in the country, WABC, WEAF and WJZ, all located in New York City. At present these programs are only being partially received here over Stations WRC and WMAL.

Since no additional wave lengths are available the matter of NBC's additional facilities and how they are to be secured was a matter of considerable speculation yesterday. Because, under the new arrangement WRC would probably handle only WEAF programs, an entirely new outlet would have to be secured for WJZ which brings here such features as "Amos 'n' Andy," Phil Cook and others.

There would then seem to be three ways for WJZ to get in. First by synchronization, identical broadcasting such as is now being done by W3Z and WBAL, Baltimore; second by booster such as Columbia expects to do with WABC, and third by the NBC acquiring one of the local Washington stations in addition to WRC, which it already owns.

Synchronization, in addition to being as yet experimental and not altogether satisfactory, would be excessive in cost. Therefore, it is not believed the NBC people would resort to that until they see how the Baltimore experiment works out. Judging from the comments made when Columbia announced its booster proposition, the NBC officials don't think that practical.

So it would seem that the cheapest and most logical move would be for the National Broadcasting Co. to buy or lease one of the existing local stations, since the latter already have their wavelengths and are going concerns which could be used immediately.

Station WMAL could hardly be considered because it will not be released by Columbia before November 2 and maybe much later, and it is probable the NBC will have its plan in effect long before that. Hence, WJSV or WOL would seem to be the only available stations.

Continued on Page 3, Column 7.

Graf Is Off Africa On Way to Brazil

Dirigible Making 70 Miles an Hour and Is Following Coast.

Casablanca, Morocco, Aug. 30 (U.P.). The Graf Zeppelin, making about 70 miles an hour, flew low off Mazigan at 7:20 o'clock tonight, following the African coast on its journey from Friedrichshafen to Brazil. The big ship was progressing steadily, being more than 320 miles past Gibraltar.

The dirigible commanded by Dr. Hugo Eckener, was attempting a nonstop flight to Natal, on the northeastern corner of the South American continent, rather than making short stops along the route as on its last journey across the Atlantic.

The ship reported a quiet flight to the Mediterranean, which it reached at 4:30 a. m., after a trip down the Rhone valley. It continued over the Mediterranean to the Island of Minorca, in the Balearic Isles, at 9 a. m., and thence to Cape Palos before turning out over the Atlantic.

MARINES HOP CLEAR AS PLANES COLLIDE

Quantico Pair Escapes Severe Injury in National Air Race Crash.

Cleveland, Aug. 30 (A.P.).—Two flying marines from Quantico, Va., became members of the Caterpillar Club today when they landed safely in their parachutes at the national air race, after their planes had collided at 1,500 feet.

The marines, Lieut. S. L. H. Sanderson, commander, and Lieut. W. C. Brice, member of Fighting Squadron No. 9, were demonstrating a serpentine formation.

Lieut. Sanderson, known as "Old Sandy," a veteran flier, was slightly bruised on his face. Lieut. Brice was not hurt.

The marine squadron, composed of nine planes, had been demonstrating maneuvers and stunts, about a half mile from the airport grand stand, when two of the planes flew toward each other. Suddenly the left wings of one plane crumpled off, the plane dived and the pilot was seen to jump with his parachute.

It appeared for a moment that the pilot in the other plane had it under control, but later he jumped and the plane fell, striking the cornice of a school house.

Lieut. Sanderson said he jumped when he saw the wings of his plane rip off.

Lieut. Brice said he was dazed for a moment, after the jolt had caused him to strike his head against the cowling of his ship.

Mrs. Phoebe Omlie, Memphis, flashed across the finish line at 2:20 p. m. today, to lead 51 contesting men and women fliers, in the National Air Race Transcontinental Sweepstakes Handicap Derby, which started a week ago from Santa Monica, Calif., to Cleveland.

Heading the list in earned points when the fliers stopped over night in Dayton, it was expected that she had captured victory over the women contestants and probably over the men, though air race officials ex-

Continued on Page 5, Column 4.

Schilling Assails Cooperative's Foes

Commercial Interests Give Misleading Ideas, He Declares.

Watson, Minn., Aug. 30 (U.P.).—Commercial interests opposed to cooperative marketing are spreading "much misleading and even malicious propaganda, openly or under cover," W. F. Schilling, of the Federal Farm Board, said today in a speech at a farmers' meeting.

It was not strange, he said, that grain merchants, storage men, speculators and commission houses, for instance, should oppose the board's wheat activities.

Kankakee, Ill., Aug. 30 (A.P.).—Agriculture has withstood the economic depression better than many other major American industries, Alexander Legge, former chairman of the Federal Farm Board, said today in an address before a soil and crop association rally.

Man Forced Into Auto, Freed; Motive Unknown

George Grimes, 32 years old, of 330 Eight street southeast, was forced into an automobile by two colored men last night while walking on B street near First street southwest. He was driven to M street near Second street southwest, where the men put him out of the car and, at gun point, told not to look back.

Patrolmen J. C. Kane, E. E. Thompson and D. Boese, of the First Precinct, later arrested Andrew Lowe, 22 years old, colored, of 216 B street northwest, who is said to have admitted the act. He is being held for investigation. No motive was given.

POWERS BARES HORROR STORY OF DEATH ORGY

Two Women and 2 Girls Hanged, One by One, in Garage.

BOY, FORCED TO SEE, KILLED BY HAMMER

Bones From Fire Studied; Steam Shovel Digging Is Proposed.

Clarksburg, W. Va., Aug. 30 (A.P.). Harry F. Powers, 45, suave West Virginian who, police said, turned to mass murder as a means of livelihood, added another ghastly chapter late today to the story of his career as a modern-day Bluebeard.

After an hour of questioning, the accused slayer confessed freely to the killing of Mrs. Dorothy Pressler Lemke, 50, of Northboro, Mass., whose body was the fifth to be uncovered in the slime of a sewer trench of Powers' "murder farm" in the hills near this city.

At the same time, police announced, Powers described for the first time the means he employed in killing his other four victims—Mrs Asta Buick Eicher, widow of Park Ridge, Ill., and her three children.

Four of the persons, he revealed, were strangled and then beaten. One died solely from beating with a hammer.

All Five Made Prsoners.

Powers—or Cornelius Pearson, as he often styled himself—told at length of how he lured his women victims to this city through extravagantly-worded advertisements in matrimonial agency periodicals with a view to obtaining their property and bank accounts, and how he slew the five persons, all of them on the same evening.

The two women came to Clarksburg at almost the same time, "about" August 1, Powers was quoted as relating.

Early in the day he took the Illinois widow and her three children to the oddly constructed garage he had built on the outskirts of Clarksburg and made them prisoners in individual sound-proof tile chambers, specially fashioned in the basement of the small, frame building.

Mrs. Lemke arrived from New England later in the day and she in turn was taken to the garage and imprisoned.

Heads Crushed After Hanging.

Then, police said, Powers related how one by one he removed his five victims to the upper floor of the garage, where a rope was suspended from a rafter.

Each of the persons, excepting Mrs. Eicher's son, Harry, 12, was hanged. Feaging that strangulation might not be complete, the slayer then bashed in their heads with a hammer, he was quoted as saying. The Eicher boy, Powers said, was felled with a hammer blow. The five bodies then were buried in the sewer trench beneath the garage, where they were found last week.

The badly decomposed bodies of the Eicher family were uncovered Friday, a day after Powers' arrest here. Mrs. Lemke's body was found last night.

Early today Powers was asked how many persons he had slain. With a shrug of his shoulders he replied quietly, "I don't know."

Later, however, he was told that

Continued on Page 3, Column 4.

12 Saved From Cruiser By Friend's Brave Deed

Milford, Conn., Aug. 30 (A.P.).—Rescue vessels from here, their pilots notified by a man who had rowed 2 miles through a raging sea to carry news of his comrades' plight, tonight rescued twelve men who were bailing desperately to keep heir badly leaking cabin cruiser afloat.

The cruiser, the Mars, of Bridgeport, was towed safely to the beach at the Milford Yacht Club, although the swiftly incoming waters had stopped her motors. The thirteen rescued, suffering from exposure and exhaustion, were sent to Bridgeport.

ISSUES BONDS

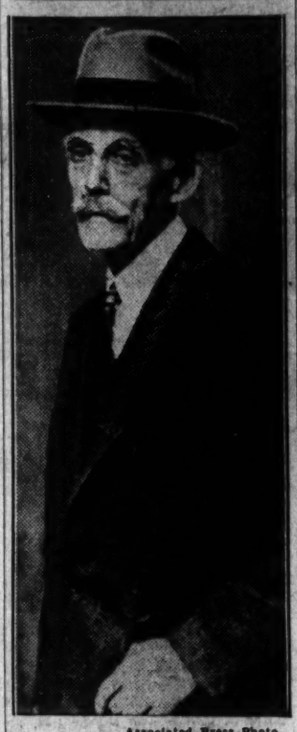

Associated Press Photo.
ANDREW W. MELLON.

BROOKLYN GUNMEN SHOOT DOWN GIRL

Shots Meant for Stevedore Go Into Street Crowd; Gangsters Flee.

New York, Aug. 30 (A.P.).—Gangster bullets raked a street crowded with children in the Red Hook section of Brooklyn late today, felling an 18-year-old girl, while between 100 and 200 smaller children and the target of the shots escaped injury.

The gangsters, who, witnesses said, fired between six and eight shots in all, fled.

The wounded girl is Jennie Ballantino. She was on her way to a moving picture show with five or six other girls and was wounded in the right wrist by a stray bullet. At the hospital it was said she was not seriously wounded.

Police said the shots, fired from a parked sedan, were intended for Joseph Santora, 45, a boss stevedore and longshoreman. He reported to police last night that two men were seeking to extort tribute from him and he had refused to pay. They demanded money if he wanted to continue his trade unmolested, he said. Santora, who escaped the fusillade by dropping prone on the sidewalk, was questioned and then released.

Police said they knew the identity of the two gunmen.

Santora, father of twelve children, has no police record.

The solution of a recent Brooklyn gang killing and a clew to a gunman wanted for killing one child and wounding four others in Harlem rewarded the authorities tonight for their week-end anticrime round-up.

Eleven prisoners were taken, one of them being Ernest Soricelli, former henchman of Arthur Flegenheimer (Dutch Schultz), Bronx beer baron. His story sent twenty detec-

Continued on Page 2, Column 4.

One Dies, One Hurt In Pistol Battle

Trouble Starts After Man Reports Gun Stolen in Dice Game.

Greenville, S. C., Aug. 30 (A.P.).—One man is dead, another is seriously wounded and a third is in jail today as the result of a pistol battle at close range in upper Greenville County late yesterday.

Magistrate C. O. Baker was shot in the abdomen and foot in an exchange of shots with Julius Finlay, colored, whom he killed with five pistol bullets.

Furman Moore, Finlay's companion, was severely beaten by a mob when he and others attempted to carry Finlay's body to his home. He was taken from the mob by officers and lodged in jail. The trouble started after Waddey Talley, colored, went to Magistrate Baker's office at Marietta and reported his pistol had been stolen in a dice game.

U. S. WILL SEEK $1,100,000,000 IN NEW CREDIT

Financing Indicates Jump in Public Debt Without Tax Boost.

INCOME ASSESSMENTS CONTINUE DOWNWARD

Treasury Is $389,000,000 in Hole for Two Months of Fiscal Year.

CUSTOMS REVENUE ONLY FORM TO RISE

Proceeds of Sale to Retire Certificates and Also Run Government.

(Associated Press.)

Already $387,000,000 in the hole although the present fiscal year is but 2 months old, the Treasury last night announced it would seek to raise more than a billion dollars on long-term bond and certificate issues.

Secretary Mellon said the paper would include $800,000,000 worth of bonds to carry 3 per cent interest and to run for 20 to 24 years and $300,000,000 in a certificate issue at 1½ per cent.

The bond issue will be the third of the present calendar year, the Treasury having issued $600,000,000 of that kind of paper in March and another $800,000,000 in June. The new financing indicated to some that the Treasury would follow its policy of increasing the public debt rather than ask tax increases to make up the deficit. The deficit for the last fiscal year was $903,000,000.

Since the new year began receipts have shown a decline of about $11,000,000 under last year while expenditures were about $38,000,000 more for the same number of days up to August 27.

Income Taxes Continue Fall.

Income taxes, which dropped $550,000,000 last year, continued their downward swing and in July and August this year were nearly $10,000,000 less.

"It was last year's sharp decline in income tax receipts that caused Secretary Mellon and Undersecretary Mills to suggest some new basis might be found necessary for the taxation system. Neither, however, has intimated he would recommend such a course to Congress, and previous statements were interpreted by other Treasury workers is indicating that a revision will not be sought until the legislative session begins in December of 1933.

Some belief persisted that despite efforts to reduce expenditures it might be necessary this winter to raise additional revenue.

Both the new bond and certificate issues will be dated September 15. The bonds, which will mature in 1953, will be callable in 1951. The interest on the bonds will be the lowest paid in recent years on that form of securities.

Will Retire Certificate.

Proceeds of the sale will be used to retire $634,000,000 in certificates which mature September 15, to pay $30,000,000 interest on the public debt and to provide funds to operate

Continued on Page 2, Column 8.

Policeman Slays Baker Who Shot Comrade

Vallejo, Calif., Aug. 30 (A.P.).—E. A. Otis, Sacramento baker, was shot to death and a policeman was severely wounded here today in what police described as the climax of an attempt of Otis to slay his estranged wife Ina.

Otis was killed by Policeman W. E. Francis, who fired a bullet into the man's heart after Otis had discharged a shotgun at Policeman Frank L. Hannigan, shattering his left arm. Hannigan also received several bullets in the body, but physicians said he had a chance to live.

Capital Woman Tends Dust Of Marie Antoinette's Kiki

Mrs. Aksel C. P. Wichfeld Finds Herself Custodian of Dog's Grave When She Buys Paris Home; Bones There Since 1793.

Paris, Aug. 30 (U.P.).—A little box of dust that was once the shapely limbs of Marie Antoinette's favorite pet, Kiki, the dog, is being reverently tended by a prominent society woman from Washington, D. C., Mrs. Aksel C. P. Wichfeld.

Kiki is buried in Mrs. Wichfeld's Paris back yard at 80 Rue de Lille, where his bones have been reposing since 1793, the year in which the guillotine killed his mistress. Queen Marie's puppy is said to have died of grief only a few days after the death sentence was pronounced upon the unhappy ruler of France.

By orders of the Marquise de Tourzel, to whom Marie Antoinette gave Kiki when she was taken to prison and then transferred to the temple and arraigned before the Revolutionary tribunal, in the event of the dog's death he was to be buried with fitting rites in a grassy spot in the garden.

Showing a typical repugnance for serious matters, the Queen of France adored and pampered the tiny dog and paid more attention to it than she did to state affairs on many occasions. He was the constant playmate of her two sons, and lived a life

Continued on Page 2, Column 6.

Fall Down Steps Is Fatal After Slip on Cake of Soap

Morris Mouranes, 37, Dies in Hospital of Fractured Skull Suffered in Plunge Into Basement; Rescue Squad's Efforts Fail to Revive Him.

A fall down his cellar steps, caused by a cake of soap, resulted fatally last night for Morris Mouranes, 37 years old, of 3603 Warder street northwest, who died in Emergency Hospital a few hours after the fall.

Mourane's wife, Eva, was on the upper floor of their home when she heard the fall. Hurrying to the basement, she found her husband on the floor. The Fire Rescue Squad was summoned and gave him first aid, after which he was removed to the hospital.

Death, according to hospital doctors, was caused by a fractured skull. Tenth Precinct police, who investigated, said they found a cake of soap on the steps, and soap was smeared on the top step of the flight, as if he had slipped upon it.

Mr. Mouranes was a private tutor of Hebrew. He came to this country ten years ago from Russia. He is survived by his widow and two daughters, Shirley, 4 years old, and Anna, 6.

Edward Rosen, a boarder at the Mouranes home, was in Emergency Hospital last night visiting a sick friend when he saw Mouranes in an adjoining bed. It was Rosen's first knowledge of the accident.

Summary of Inside Pages.

Pages.
2—John J. Daly Feature.
Hoover Scans Antitrust Law.
Idaho Battles Firebugs.
Latin-American Dispatches.
3—When Washington Was Younger.
The Girl About Town.
Bishop Cannon Flays Nye.
Jobs Guarantee Favored.
$75,000 Seized in Race Bet Fight.
4—Financial News.
5—Tokyo Cheers Lindberghs.
Industrial Control Analyzed.
6—Editorials.
7—News of the Suburbs.
8—Society.
9—Culbertson on Contract.
Radio Programs.
10—About the Showshops.
Chinese Death Toll Grows.
11, 12, 13—Sports.
14—The Post Comics.
15—25 Years Ago Today.
16—Girl Killed in Auto Crash.
Lights Cause Traffic Tangle.
The Once Over.
Vital Statistics.

EMERGENCY PLANS STUDIED IN BRITAIN

Cabinet to Take Up Program Today; MacDonald Left Without Party.

London, Aug. 30 (A.P.).—Members of the new national government spent today studying the completed draft of the British economy program, instead of enjoying their customary week-ends.

The cabinet meets at 4 p. m. tomorrow and the session will mark the beginning of actual work on the plan. Suggested alterations will be discussed and preparations hurried to iron out the proposal for the special session of Parliament, which convenes September 8.

Prime Minister Ramsay MacDonald, who is spending the week-end at Lossiemouth, Scotland, announced today he would not leave by train for London tonight, but would fly back early tomorrow morning. Favorable reports of flying conditions led the prime minister to decide to make the trip by plane, thereby giving him one more evening of rest in Scotland.

In the meantime the prime minister seems to be a man without a party and if it were not for the present exceptional circumstances he probably would be compelled to resign his post as prime minister. His own constituency at Seaham Harbor repudiated him yesterday, and the last backing from the Labor Party Socialists disappeared. It is generally understood, however, he will carry on with the national government and resign when the present crisis is considered over.

Although the Labor party has turned thumbs down on the prime minister, he is not without a halo among other sections of the population. The Sunday Observer in a brief editorial today headed "Good-by, Mac," says:

"Seaham Harbor may reject the prime minister as Bristol once threw out Mr. Burke. In that case it is so much the worse for Seaham Harbor. His own part of the island ought to be more proud of Mr. Ramsay MacDonald today than of any other Scotsman alive; and, although he probably will take a long rest, after the dissolution, some Scottish constituency ought to elect him without contest or stipulation. His exclusion from parliament is unthinkable and his return is assured, one way or another. England will see to that if Scotland fails."

Malcolm MacDonald, son of the Prime Minister, who is Labor member from the Bassetlaw division of Nottinghamshire was invited to attend the quarterly meeting of the party executive at Warsop Saturday night, but he did not appear. At the close of the meeting it was announced he would be invited to appear for a full executive meeting to explain his attitude and his support of the national government.

The younger MacDonald has announced his support of his father's course.

Economic Benefit From Beer Denied

Antiprohibition View Is Ridiculed in Talk by Editor.

Claims of prohibition opponents that restoration of beer would put a billion dollars annually into the Federal Treasury, and that its manufacture would solve the unemployment problem, were ridiculed by J. Raymond Schmidt, editor of Twentieth Century Progress and lecturer for the International Reform Federation, in an address at the Chevy Chase M. E. Church yesterday morning.

Mr. Schmidt contended that to raise a billion dollars of revenue from the sale of beer that each man, woman and child would have to drink two gallons a day. In regard to unemployment he observed that breweries would employ only 400,000 of the more than 4,000,000 who are unemployed.

Directing his argument at the claim that prohibition causes lawlessness, Mr. Schmidt declared that all these evils would vanish if the wets observed the law. He charged that the wets would bring back the saloon despite their insistence that they don't want it. He described the antiprohibition movement as a rich man's hobby and said that neither Franklin D. Roosevelt nor Al Smith have any chance of becoming President.

Lafayette-Marne Observance Urged

Next Sunday Is Set Aside for Commemoration of French Assistance.

Patriotic bodies, clubs and private citizens throughout the country have been called upon to aid in the observance of Lafayette-Marne Day Sunday, Sept. 6, by the Lafayette Day National Committee, among whose members are Herbert Hoover, George W. Wickersham and Theodore Roosevelt, jr.

As the first battle of the Marne began on Lafayette's birthday in 1914, it has been the practice to celebrate the anniversary of the two at the same time. This is made appropriate by the fact that, as President Hoover has said, "in both instances America incurred an obligation to France and it is a great joy to every American heart to know that we have been able in some measure to requite this obligation."

The committee requests that the American flag and the French Tricolor, which Lafayette designed, be displayed together in public places.

Driver Held in Crash On Wisconsin Avenue

George Jones, colored, 31 years old, of 913 Twenty-Sixth street northwest, was charged with reckless driving at the Seventh Police Precinct last night, after it is alleged the automobile he was driving collided with another machine at Wisconsin avenue and M street northwest.

Police said the other machine was operated by Warren L. Garrett, 16 years old, of 3039 Q street northwest. Both cars were badly damaged, but the drivers escaped injury.

Wets List 3,000,000 Names.

A petition bearing 3,000,000 signatures of Illinois residents asking for modification of the Volstead law to permit the manufacture and sale of light wines and beer will be presented to Congress at the next session by the Congressional Districts Modification League, it was announced yesterday by the league's headquarters here.

Wort Industry Steals Wine-Brick's Thunder

By JOHN J. DALY

WAS ist dat?

In other words, what is Wort?

Wort, it seems from reports coming out of Detroit, is about to throw the Nation out of gear.

In fact, Wort has been brought to the attention of Prohibition Director Woodcoock.

A plant belonging to the class Hepaticae, wort is really moss that grows down by the river; but—and here is the nub of the story—if you wander about the wort fields long enough and study nature intently, you learn that wort is the basic of beer.

Believe it or not, and strange as it may seem, a huge manufacturing plant has been started near the Ford works to make the Nation wort-conscious.

Up to now, the wine brick has held the center of the stage. Here comes a rival. Wort seeks the limelight.

* * * *

INFORMATION reaches prohibition headquarters that 22 wort plants are flourishing in the Detroit area. They are capable of producing quantities sufficient to make more than 5,000 barrels of beer a day—if used for that purpose.

Just like the wine brick, a wad of wort is innocent enough in its pristine state; but by the commingling of water and yeast and the workings of nature, a great transformation overcomes the plant.

Woebegone Americans, something is always happening to us—like wort.

It seems a shame!

Just when the Nation is adjusting itself to a new and higher life, individuals of unknown antecedents come along with their wine bricks and their wort.

Wort, of course, is an innocent party to any wrongdoing. It is used primarily, and legitimately, in the baking industry. Since the new discovery, however, the bakers of Detroit and vicinity are having difficulty getting out their quota of daily bread.

* * * *

TO use the technical definition, wort is the unfermented infusion of malt, which when fermented, becomes beer.

If we could only legislate out of existence the process of fermentation! It has such demoralizing effects. First, it was the wine brick. Now it's wort.

You can hear the renegades sing, "My country, 'tis of thee, sweet land of liberty!"

There is a difference, however, between liberty and license. Who has a license to sell wine bricks? Who has a license for wort?

On the open market today they are selling the wort condenser—an apparatus for saving the vapor arising from wort in brewing.

They are selling wort-coolers—shallow tanks in which wort is cooled. Why wort should be cooled, only a mother understands.

Advertised also are wort filters, used in brewing, to draw off the clear liquid from the mash after boiling, the wort mash.

What are we coming to, and whither are we drifting? The noble experiment seems to have turned the Nation into a chemical laboratory.

There ought to be a law!

7,000 WATCH MINISTER BRAVE CHURCH FIRE TO SAVE VESSELS

Continued from Page 1.

the closet in the sacristy, where the fire evidently originated.

Father Atkinson was summoned from his home, 2800 Thirty-fifth street northwest, by Mrs. Rachel Haviland, an attendant at the rectory, which adjoins the church. With him came Father Edward N. McKinley, chaplain of the Sisters of St. Ann, of Kingston, N. Y., who was visiting Father Atkinson.

As the two clergymen arrived the crowd was gazing in awe at a crucifix mounted near the top of the church which was illumined by the spotlights from fire engines. Firemen were clambering about the flaming roof as smoke and flames writhed about the crucifix but left it untouched.

The crowd gave way as Father Atkinson moved toward the church. A few firemen with him, he entered a side door. The firemen, spotlights in hand, crouched low to avoid the smoke as Father Atkinson resolutely moved to the altar and removed The Host.

The crowd shifted in awe and admiration as he moved toward the rectory with the Blessed Sacrament. Few words were said. Men removed their hats. Again he appeared and went into the church, this time to remove the vestments. With him was Father McKinley. Once more they entered the place for the sacramental vessels.

But a scant portion of the crowd witnessed the acts of the clergyman, because the door from the rectory and the side door of the church are only 20 feet apart.

Hospital Attaches Discover Fire.

The fire was discovered by Dr. William E. Bowman, a staff surgeon at Casualty Hospital, and Malin Ellis, an ambulance driver, who sent in an alarm at 9:03. Three minutes later another alarm sounded and at 9:25 Fire Chief George W. Watson sent in a third alarm.

After the fire attained headway it seemed to move through the walls and up to the roof. A crucifix suspended from the ceiling crashed to the flooring when its fastenings became loosed.

Private J. E. Palsgiova, attached to No. 1 Truck Co., was slightly cut on the hand when struck by falling slate. He did not require hospital treatment.

Ancient Reredos Spared.

A fifteenth century reredos which is an ornamental screen behind the altar, and which was painted by an Italian artist, was untouched by the flames. The hand-carved altar also escaped damage.

The church was erected 55 years ago and is of the older Episcopal edifices in the city. It is constructed of gray stone. Father Atkinson has been pastor of the church for five years and recently returned from a vacation in Italy.

Reserves from two precincts and additional traffic officers were called to keep the crowd in check and untangle traffic which was snagged for blocks in all directions.

Unusual Funeral For Free Thinker

Nonreligious Service Is Held Over Body of Mrs. Van Rooyen.

A "Free Thought funeral" was conducted for Mrs. Hannah Van Rooyen, wife of Alex Van Rooyen, at the Bundy funeral parlors, 621 Florida avenue northwest, yesterday afternoon by Linn A. E. Gale, president of the Washington Open Forum, at the request of the surviving husband, who is a free thinker and a member of the forum. No religious services of any kind characterized the occasion.

Mrs. Van Rooyen died at her home at Buena Vista, Md., some days ago, aged 55 years. Her husband, a sister and a brother survive. Interment was in Woodlawn Cemetery.

The funeral program included two solos, "I've Done My Work," and "The End of a Perfect Day," by W. R. Williams, with a duet by Mrs. Laws and Miss Cavanagh. Mr. Gale in his address declared the deceased woman "was always an unswerving free thinker who consistently opposed superstition and who approached death without fear or flinching."

SPECIAL AGENTS RUSH WORK IN PROBE OF BEATING CHARGE

Continued from Page 1.

tice have declined to comment on the likelihood of a special prosecutor, appearing to feel that the question is one for Mr. Rover to decide. They would undoubtedly comply with the request to name some one outside of the District attorney's office should Mr. Rover make the request.

Expect 40 Witnesses.

Appointment of a special prosecutor would be in line with the general policy of removing the inquiry from local authorities. While the District attorney's office is under close Federal supervision, officials there are necessarily in close touch with police. Appointment of a special prosecutor would relieve Mr. Rover and his aids of any possible embarrassment in presenting charges against the Police Department.

Approximately 40 witnesses will be called before the grand jury in the Harker case. Many of these are policemen from the First Precinct. Immediately afer Harker made his charges Inspector Louis Stoll and Capt. Holmes took 24 statements, declaring that the prisoner was not roughly handled, from men who were on duty while Harker was in custody.

More Brutality Alleged.

Still another case of alleged rough handling by police was reported to The Post yesterday.

Walter Hickman, of Berryville, Va., in a letter to The Post, charges he was arrested by a policeman from the Eleventh Precinct. Hickman declares he was arrested without a warrant, and was slapped in the face several times when he protested.

"The police will knock your block off any time you talk back," the letter concludes.

A communistic plot was seen in the charges against the police by Gen. Amos A. Fries, president of the American Security League.

Sees Communism Danger.

While the American people are interested in the investigation of alleged brutalities in examining criminals and suspects in the District of Columbia, and the investigation is proper, "it is important to remember that our police departments, our courts, our Labor Department and our Department of Justice are all attacked from time to time by representatives of international communism," he asserted.

"From the day Karl Marx wrote his first edition of the Communist Manifesto, nearly 100 years ago, the attack of Communists on our law-enforcing bodies has been recognized as one of the most effective means of preparing a Nation for communistic revolution, such as has been carried out in Russia," Gen Fries declared.

Citizens Protest Tactics In Arrest of Drunk Man

Early last night The Post received several telephone calls from persons who said an aged colored cab driver, arrested on a charge of drunkenness, had been bodily thrown into the Second Precinct patrol wagon, arousing considerable indignation among a crowd which had gathered. The incident, said to have occurred in front of 2100 Nineteenth street northwest, was investigated by a Post reporter, who was told by Lieut. Joseph W. Pierson, in charge last night at the Second Precinct, that officers involved in the arrest and placing of the man in the police van denied that undue roughness was used.

The man arrested, Arthur Williams, 50, colored, 1113 R street northwest, was said to have been in an exceedingly intoxicated condition, necessitating his being practically lifted into the patrol wagon. Lieut. Pierson said that a newspaper reporter had signified his willingness to testify that no unwarranted rough treatment had been used.

CHINESE IN DROVES FLEE FROM SONORA

Ordered Out by September 1, Many Embark for Other Latin Countries.

Mexico City, Aug. 30 (A.P.).—Reports from Mazatlan, Sinaloa, today said that an exodus of Chinese from Sonora has begun in response to orders from the local authorities to leave the State by September 1.

Trains arriving at Mazatlan today from Sonora were crowded with Chinese merchants and farmers, who have been obliged to liquidate their businesses as a consequence of an anti-Chinese campaign against which the Chinese minister here, Sam Young, has made urgent protests.

Mazatlan dispatches today said State authorities in Sinaloa, which borders on Sonora and where an anti-Chinese campaign also is in progress, have requested nationalist committees in charge of the campaign not to carry out a threatened boycott of Chinese stores.

Most of the Chinese leaving Sonora by way of Sinaloa are embarking at Mazatlan, the majority of them going to South American countries. Chinese merchants in Sinaloa are withdrawing their deposits from Mazatlan banks preparatory to leaving the country also.

Little Promise Is Shown In Latin Auto Commerce

(Associated Press.)

A round-up of second-quarter automotive conditions published yesterday by the Commerce Department showed little of promise in Latin America.

A compilation of data by George P. Viaud, of the automotive division, showed sales in Cuba of medium priced cars, listed at the factory at between $1,200 and $2,000, to be the most seriously affected by the depression. Viaud said he found small demand for used cars in Cuba, with stocks generally in excess of demand.

Pneumatic auto tire exports to Latin America dropped a million and a half dollars during the first six months of this year, compared with the same period of 1930. Figures made public by P. W. Parker, acting chief of the Commerce Department rubber division, showed that during the first half of 1931 the United States sent to Latin America 241,601 tires, worth $2,292,331. Corresponding figures for 1930 were 384,235 tires valued at $3,834,595.

Assassination Attempt Denied.

Buenos Aires, Aug. 30 (A.P.).—A bricklayer, declared insane, wounded three soldiers with a knife and was himself gravely wounded when he attempted to enter Government House today. It was denied the attack was an attempt on the life of President Uriburu, who had just left the building.

Freighter Aground at Culebra.

Balboa, Canal Zone, Aug. 30 (U.P.).—A breakdown in the main engines of the Japanese freighter Kirishima Maru caused the vessel to go aground at Culebra Cut today, but it was pulled off and towed to Cristobal docks for repairs. The ship is on its maiden voyage from the Far East to New York.

Chilean Disorders Ordered Halted.

Santiago, Chile, Aug. 30 (A.P.).—After one person was killed and several injured in numerous small clashes over the week-end, Provincial Governor Julio Bustamente issued an order today to police to use "energetic" measures to halt further disorders.

De La Torre Argentine Candidate.

Buenos Aires, Aug. 30 (U.P.).—Dr. Lisandro de la Torre was nominated today as the presidential candidate of the Progressive Democrats to run in the November 8 elections.

"Corpse" in Auto Proves Sleeping Man

An automobile seen early yesterday in a gas station at Thirteenth and K streets northwest, which was believed to be carrying a dead man, was traced last night by police and the "corpse" was found to be a sleeping man in the rear seat.

A taxi driver first saw the "corpse" when the machine drove into the station to get gasoline. He notified police, who in turn broadcast a lookout. The license plates were listed to Eugene T. Dickinson, of 1228 I street northwest, president of the F. & W. Grand Stores and the Livingstone Academy of Art. Mr. Dickinson declared he left Washington about the time his car was seen, bound on a fishing trip with a friend.

BROOKLYN GUNMEN SHOOT DOWN GIRL

Continued from Page 1

tives on a hurried quest for Vincent Coll, suspected of having committed the "Little Italy" child shootings. Police and newspapers have offered rewards of $30,000 for conviction of the gangster responsible for the Harlem child's death.

The confessions of a band of youths blasted out of a Brooklyn apartment with riot guns fixed the guilt in the shooting a week ago of three men placed against a slaughter-house wall. It established, police said, that the gangsters on that occasion killed the wrong man. They wounded two others now under arrest.

Soricelli, when arrested today, had two heavy-caliber revolvers in his pockets and detectives said he admitted he was "out gunning" for the Harlem suspect to avenge the killing of his brother, John Soricelli, also a "Dutch Schultz" man.

"If you had waited a little longer you might have got 'Irish,' too," police said he told them. The officers said "Irish" was Vincent Coll's gang sobriquet.

Soricelli was held in $1,000 bail for carrying concealed weapons.

Four of the seven men seized in yesterday's Brooklyn apartment raid confessed to police that they "dropped" Angelo Ceranni, Murray Leonardi and Anthony Ferrara last Sunday in an imitation of the Chicago St. Valentine's Day massacre.

Police said the admission disclosed a holdup band led by Barney Wolfson, of which Ceranni had been a member. Ceranni, the gunmen said, had boasted he could "muscle" into Wolfson's power and was ordered "put on the spot." The confessions said Wolfson and three others, Harry Leibowitz, Philip Rennert and Irving Schneider, found Ceranni, with Leonardi and Ferarra, the latter two strangers to them. They intended to kill Ceranni but instead slew Ferrara and wounded Ceranni and Leonardi.

3 Mayors Will Open Oyster's New Season

New York, Aug. 30 (U.P.).—Mayors of three cities will open the oyster season Tuesday by sampling Bluepoints on the half shell.

Mayor James Curley of Boston, Mayor Harry Mackey of Philadelphia, and acting Mayor Joseph McKee of New York, say they are ready to eat a dozen if necessary. The ceremony is patterned after the one at Colchester, England, where for the last 1,500 years the lord mayor has toasted the king with gin, gingerbread and an oyster at the opening of the season.

Gin and gingerbread will be omitted by the American mayors.

IDAHO ARMED FORCE BATTLES 'FIREBUGS'

Forest Blazes Are Blamed on Jobless Seeking Work Fighting Flames.

Boise, Idaho, Aug. 30 (A.P.).—Armed troops today inaugurated martial law in four Idaho counties, seeking to quell an outbreak of incendiarism in forest areas which Gov. C. Ben Ross blamed on jobless would-be fire fighters.

Martial law in the area was declared by Gov. Ross last night, when National Guard and forest officials expressed fear that fire fighters being rapidly released as existing blazes were controlled, would light other forests in order to give themselves employment.

About 60 men were discharged from crews in the Placerville-Grimes Pass area today as foresters became confident the wide fire line would hold.

In declaring martial law, Gov. Ross said drastic measures were necessary. He said martial law may be extended later to three other counties.

Fires in the area under surveillance have razed two small towns, destroyed mines, timber and cabins and burned at least two men to death.

When martial law went into effect at 8 a. m. today, roads into the timber areas were closed to all persons except those showing permits. Armed patrols were distributed over road junctions in the forests and soldiers were detailed to the main fire fronts.

There was a possibility that additional troops might be called into the field, although 200 already were out.

Fire lines were holding at all points except in Valley County, north of McCall. The fire there was burning viciously but was being held to a slow progress toward the town.

A blaze charged to a fire bug near Centerville was reported under control. Incendiary fires in High Valley, in the Payette Forest, were out of control, but considerably checked by 300 fire fighters.

MORE THAN BILLION SOUGHT IN U. S. BONDS

Continued from Page 1.

the Government until December 15, when $994,000,000 in Treasury bonds and certificates will fall due.

Along with skidding income tax returns, the Treasury in July and August collected $13,000,000 less in miscellaneous internal revenue than last year. Customs revenue was the only form of Government income to show an increase, totaling $67,854,500, as compared with $53,927,364 in the same two months last year. Treasury officials, though, said the 1930 figures were almost worthless for comparative purposes. In July, August and September of 1930 customers' receipts dropped about $27,000,000, just after the new tariffs went into effect. The June, 1930, collections were greater than for any one month on record.

While the Treasury has not announced that it has abandoned its plan for funding the $8,000,000,000 first and fourth Liberty loans outstanding, which can be called in 1932 and 1933, there have been no indications that it plans to do so in the near future. About $1,900,000,000 of the first Liberty loan is outstanding at interest rates of 3½, 4 and 4½ per cent, while $6,268,218,450 of the fourth is drawing 4½ per cent.

Refunding of the Liberty loan issues would save considerable if the new issues carried as low rates as the bonds announced yesterday.

Lyon Park Dinner Encored.

The men of the Lyon Park Citizens Association, having had great success with the recent dinner, announce they will serve another dinner Thursday evening in the community house from 5 to 7:30 o'clock.

SPECIAL NOTICES

Window SHADES: Floor Coverings; SCREENS: prompt econ. serv. KLEEBLATT, 11th and H ne. Linc. 0879.

Firemen's Course
Civil Service Preparation
Individual Instruction
Day or Evening
MOUNT PLEASANT SCHOOL FOR SECRETARIES
Tivoli Theater Building
3313 14th St. N.W. Columbia 3000

Statistical Clerk Candidates' Examination Practice
A special home study course in Applied Statistics, recommended only for Civil Service Applicants with knowledge of fundamentals of statistics, is now ready. The course consists of 8 typical Civil Service Tests, each based on former examinations, including Computation, Graphing, Tabulation and Mental Tests, with working time for each: Total, about 30 hours.
The complete course of practice material will be sent for $7.50.
MOUNT PLEASANT SCHOOL FOR SECRETARIES,
Tivoli Theater Bldg.,
3313 14th St. N.W.
Paulina Martin Hoover, Secretary

ASSISTANT LIBRARIAN
Civil Service Coaching Courses
Preparing for
UNDER ASSISTANT
JUNIOR ASSISTANT
AND ASSISTANT LIBRARIAN
Classes Start Tuesday Evening September 15
MOUNT PLEASANT SCHOOL FOR SECRETARIES
Tivoli Theater Building
3313 14th St. N.W. Columbia 3000.

ANTITRUST LAWS STUDIED BY HOOVER

Oil Merger Proposals Dealt With in Justice Department Report.

Luray, Va., Aug. 30 (U.P.).—President Hoover was advised today of the effects of the antitrust law on the existing business situation, particularly with reference to the oil industry.

In his week-end workshop and playground at Camp Rapidan, the Chief Executive received another of those reports he has been too busy to get in Washington—this one from Assistant Attorney General John Lord O'Brian, who has been investigating trusts and mergers for the Justice Department.

O'Brian's inquiry has been conducted with the usual judicial secrecy, but it was understood to have recently been concerned with proposed large-scale oil mergers.

Reports have been current in financial circles that the Standard Oil Co. of New Jersey and the Standard of California are considering a consolidation, to form the world's largest oil company. Other reports hint at the possibility of a consolidation involving the Sinclair Consolidated, Prairie Oil & Gas Co., Prairie Pipe Line, Tidewater Associated Co. and the Rio Grande Oil Co.

These companies are said to be suffering from competition of the Royal Dutch Shell in the United States and from Shell and Russian concerns in the world market.

Mr. Hoover has frequently suggested that the antitrust laws might well be modified to prevent what he calls "wasteful competition."

WASHINGTON WOMAN TENDS GRAVE OF DOG

Continued from Page L.

of luxury and ease as an acknowledged court favorite.

It was only when Marie Antoinette was taken to the Conciergerie, with the presentiment of her tragic end, that she relinquished Kiki into the keeping of Mme. de Tourzel, who was the children's governess, and bade her bury the little animal with due reverence in the event of his demise.

Mrs. Wickfeld became custodian of the tiny grave with its now sunken tombstone of marble, when she purchased an impressive mansion in the Louis XV style in Paris for her residence during her sojourns to France. The inscription on the small white monument is simply "Kiki."

Before Mrs. Wichfeld's marriage to Ansel C. P. Wichfeld, she was Mrs. Moore, the former Mabelle F. Swift of Washington, D. C. She is well known among Americans in France and throughout Europe. She has two sons, Clarence and Lloyd, the former being an American composer who travelled in the Sudan during the past winter to collect new musical motifs for his lyrics.

Thieves Get $180 Loot Snapping Door Chain

Burglars last night entered the apartment of Ethel, Vera and Doris Redfern, sisters, at 1421 Twelfth street northwest, while they were asleep, and stole several pieces of jewelry, valued at $180, which were on a dresser

Hickey-Freeman
CUSTOMIZED CLOTHES

Final Clearance Week

This will be the Final Week of our Clearance Sale. Your attention is particularly directed to the generous savings which may be made by the purchase of a Hickey-Freeman Suit or Topcoat in weights suitable for Fall wearing. Straw Hats, Ties and Shirts are also available at Reduced Prices.

Goldheim's
Apparel for Gentlemen . . . Established 1875
FOURTEEN HUNDRED AND NINE H STREET

BECKERS
COLLEGE MEN!

SOLID LEATHER
Gladstone Bags
Normally $25
Now $19.75
Splendid values—made in solid cowhide, pigskin and seal . . . Bedford cord linings . . . center partition shirt fold and accessory pockets. Get one today.

BECKERS
1314 F St. N.W.
Quality—Moderately Priced

Throughout the Entire Year...
4 to 1
Sales Leadership

Four people have purchased the Buick Eight to every *one* buyer of any other of the thirteen eights in Buick's price range during the twelve months since its introduction. This four-to-one preference—in days when America is scrutinizing values more closely than ever before—fully confirms the value leadership of The Eight as Buick Builds It. It is this outstanding value which causes 89 per cent of all Buick owners to buy Buicks again and again.

**Buick has sold four times as many eights as the next most popular eight in its field, August 1, 1930, through July, 1931, according to official figures by R. L. Polk & Co.*

BUICK EIGHT

Four Series of Straight Eights with Bodies by Fisher—22 Luxurious Models—$1025 to $2035, f. o. b. Flint, Mich.

Stanley H. Horner, 1015-17 14th St.
Buick Motor Co., 14th at L, Washington, D. C.
Emerson & Orme, 17th and M Sts. N.W.
Bury Motor Co., Anacostia, D. C.
Fred N. Windridge, Rosslyn, Va.
Rushe Motor Co., Hyattsville, Md.
Lodge Motor Co., Purcellville, Va.
W. Lawson King, Gaithersburg, Md.
Bowdoin Motor Co., Alexandria, Va.

WHEN BETTER AUTOMOBILES ARE BUILT, BUICK WILL BUILD THEM . . . A GENERAL MOTORS VALUE

$75,000 IS SEIZED IN RACE-BET FIGHT

Sheriff Uses Machine Guns to Protect Money in Kentucky Raid.

Frankfort, Ky., Aug. 30 (A.P.).—Attorney General J. W. Cammack, crusader against race track betting in the State that gives the world most of its thoroughbreds, has filed another suit against a race track which probably will keep him busy during the last four months of his term of office.

Secret operations last night by Sheriff R. C. Soaper, of Henderson County, who, with sixteen deputies armed with machine guns, stormed the pari-mutuel betting sheds at Dade Park revealed another legal attack was under way against another jockey club. The machine guns, however, were to protect the track's money, not to frighten embattled employes.

The latest legal maneuver inaugurated by the attorney general was not designed to stop betting, however. He was taking steps to enforce a 4-year-old judgment for back taxes of $64,000 plus interest which brought the amount to $80,000 against the Dade Park Jockey Club.

Waits Proper Time.

The attorney general waited until the Dade Park race meeting was well under way when he knew a large sum of money would be stored at the track to enforce the judgment.

When the first attachment was issued in 1927, Henderson County's sheriff, then a woman, Mrs. Francis Holt, was forced to report "no visible prosperity since racing was not in progress and no money was found.

After Sheriff Soaper had seized $75,000 in cold cash last night, James C. Ellis, president of the Dade Park Jockey Club, posted a personal forthcoming bond for the amount and the cash was released.

Betting to Continue.

An attachment for $65,000 against the club's bank account previously had been served at Owensboro. Mr. Ellis, a millionaire oil operator, announced the suit would not interfere with the racing meeting now in progress.

The lateness of the attempt to enforce the judgment may be laid to the fact Attorney Cammack hitherto had been occupied with a weightier suit, in which he attempted to collect $1,000,000 from operators of race tracks at Churchill Downs and Latonia and sought forfeiture of their charters. This action charged violation of the State's anti-gambling laws, but the Court of Appeals upheld the pari-mutuel betting law and recently denied the attorney general's plea for a rehearing. Hence Dade Park's late summer meeting was the first opportunity Cammack had to try to collect when the collecting was good.

When Washington Was Younger—No. 30

SHADES of the flying wedge! The forward pass was still unborn and the gridiron measured 110 yards when this collection of football players represented the Georgetown varsity team in 1889.

Forty-three years ago, the football headgear hadn't come into use. The boys had great faith in their bushy pates when there was heavy work to be done. End runs were a rarity. It was plug, plug, plug at the center of the line and through the guards with off-tackle plays called only occasionally. They moved the ball down the field in mass formation and it was no game for the weakling.

Roll neck sweaters were the thing. And skin tight leather jackets that laced up to the neck as seen in the picture. But don't laugh. The Fordham varsity of 1930 shed its woolen jerseys and went back to the same skinfight jackets in the belief that they made the ball carrier more elusive.

The mustachios, too, were in style. Some fine old Celtic names are in the group. Left to right (back row), Harbin, O'Donnell, Tobin, Hammersley; (center row), Kauffman, Keyes, W. Gleason, C. Gleason, McCoy; (front row), Scullin, Henchy.

WORK GROUP FAVORS GUARANTEE ON JOBS

California Plan Is Seen as Way to Expand Nation's Spending.

(Associated Press.)

An employment stabilization program now in operation in California, a prominent feature of which is work assurance to wage earners, yesterday drew the official indorsement of President Hoover's unemployment relief organization

Proposals for guaranteeing work to those now employed, in order to encourage spending, have been advanced from many quarters. The American Federation of Labor has urged adoption of the plan the United States Chamber of Commerce has been studying it, and President Hoover has indicated his sympathy with it.

Fred C. Croxton, assistant director of the President's relief organization, lauded the "soundness and practicability, from the standpoint of business management," of the California plan, which was sponsored by the State Chamber of Commerce employment stabilization committee.

450 Firms Support Plan.

Mr. Croxton said active support of the plan by 456 California business firms was evidence of its worth.

"The sincerity of purpose with which California business men have backed California's program is an outstanding indication of the earnestness with which industry is facing its own problem," Mr. Croxton said.

"California's program has resulted directly in the retention of many thousands of workers, with all of the incidental advantages of an increased state of morale among employes and the resultant acceleration of buying power."

He made public a digest of the plan prepared by Chairman Selah Chamberlain of the California Chamber of Commerce committee, which was recommended for use by all business concerns as far as practicable. One recommendation was:

Would Revive Purchasing.

"Give all wage earners now on the pay roll every reasonable assurance of the safety of their jobs; in order to relieve their fear of being added to the unemployed, and to revive their normal purchasing activities."

Other recommendations included rotation of employment to distribute work; holding lay-offs to a minimum by elimination of overtime; concentration of selling efforts on most profitable lines; reduction of seasonal activities; doing maintenance work in slack periods; exchange of labor between plants.

In accordance with the program of the President's relief organization, the Children's Bureau of the Labor Department yesterday issued a statement urging young people to remain in school during the unemployment crisis.

103,000 Children Get Permits.

The bureau said that despite the shortage of jobs, reports from 23 States and 40 cities showed that more than 103,000 children between 14 and 15 years of age received certificates permitting them to leave school for work during 1930.

"These 103,000 children entered jobs which might have been available for older persons without employment, had the children remained in school," the bureau said, adding:

"Comparatively few of the children whose school ties are once broken go back to school. Reduction of child labor, with its corollary, extended education, is urged, not merely as an aid to the unemployment situation, but because of the advantages to boys and girls themselves."

BISHOP ASSAILS NYE INQUIRY AS 'FISHING'

Statement Claims Senator Planned to Hold Probe During His Absence.

London, Aug. 30 (A.P.).—Bishop James Cannon, jr., of the Methodist Episcopal Church South, in a statement issued here today, charged the Senate campaign expenditures investigating committee with "deliberately" deciding to hold its recent hearings in his absence.

The bishop also charged that the committee, which is investigating expenditures in the national campaign of 1928, was conducting "a fishing expedition to secure, if possible, some evidence of criminal conduct on my part." His statement follows:

"First, the adjournment of the Senate investigating committee until October flatly contradicts the previous statement made by the committee that the statute of limitations made an August committee meeting necessary. Although I notified the committee in May that official church duties required my presence in Europe from August 10 to September 20, it deliberately decided to hold the meeting in my absence. It is now evident it could have been deferred until my return.

"Second, the testimony given before the committee clearly indicates it was not for the purpose of remedial legislation, as claimed in the hearing in the District court, but the hearing was a fishing expedition to secure, if possible, some evidence of criminal conduct on my part, thus illegally assuming grand jury functions.

Denies Congress' Jurisdiction.

"Third, all money expended by anti-Smith committees, or by myself personally, was to defeat the Smith presidential electors, who, the Supreme Court has declared, are State officials, hence the provision concerning same in the Federal corrupt practices act is unconstitutional, therefore null and void, and Congress has no jurisdiction over such expenditures. However, Miss Burroughs, treasurer of the headquarters committee of anti-Smith Democrats, did send sworn reports to the clerk of the House of Representatives of all receipts and expenditures. Not one dollar was spent for the election of congressmen or senators.

"Fourth, all money not reported by Miss Burroughs as treasurer which passed through my hands was expended in the Virginia State campaign exclusively to defeat the Smith presidential electors and concerning such State expenditures no report has ever been required by law or precedent. I learned a year later that at the request of Senator Steiwer the Virginia State Smith Democratic committee did send a statement, unsworn and unitemized except the lump sum for general purposes and the amount for each congressional district. I gave an exactly similar statement to the press in June, 1930, of the expenditure of the Jameson contribution of $48,300.

Sent $5,000 to Carolina.

"Fifth, I can not recall any correspondence or conversation with Chairman Huston concerning the transmission of a check to the North Carolina anti-Smith Democrats.

"I did write Chairman Frank McNinch and sent $5,000 with the agreement it would be refunded later, if possible, but when it was not refunded it was recorded in the supplementary report by Miss Burroughs to the clerk of the House.

"Sixth, I must emphasize again I have never opposed a grand jury investigation if the Department of Justice decided the law and facts warranted such a procedure. But I have insisted, and shall continue to insist, that my rights as a citizen are infringed upon by the Senate committee, which has no jurisdiction over the election of presidential electors, but which can introduce entirely irrelevant testimonies concerning my private affairs, with no power to protect my rights such as regular court procedure would guarantee."

OUR FINAL CLEARANCE SALES
Are
STORE-WIDE

All Sales Final *No Approvals*

Never before have our prices been so greatly reduced as they are now on our goods for immediate clearance . . . Our sale features things not only for present wear but for Fall and Winter as well . . . Dresses, Coats, Ensembles, Suits and remarkable assortments of accessories . . . Wonderful opportunities also to pick up lovely gifts, and novelties for your own use.

Shop on Every Floor . . . Visit Every Department for Unusual Values.

JULIUS GARFINCKEL & Co.
F STREET AT FOURTEENTH

TELECHRON ELECTRIC CLOCK

Special

$9.95

NO attention of any kind is needed with this handsome Telechron. Absolutely correct . . . always!

Mahogany Case 17 inches long, 7½ inches high, 5-inch dial. Sweep-second hand.

B. Harris & Co
F Street at 11th
Jewelers and Diamond Merchants for Over Half a Century

ANGLICANS ADVANCE CHURCH UNION PLAN

Progress With Old Catholic Churches Is Described by English Primate.

London, Aug 30 (U.P.).—A program for reunion of the Church of England with other denominations was advanced today under the guidance of the Most Reverend and Right Honorable Cosmo Gordon Lang, Archbishop of Canterbury.

An announcement at Lambeth Palace, residence of the archbishop, as primate of all England, said a joint commission of the Anglican communion and old Catholic churches had met at Bonn in July and agreed on three points which were considered important steps toward reunion.

The joint commission, appointed by the Archbishop of Canterbury and the Archbishop of Utrecht, was authorized by the Lambeth bishops' conference of 1930, which considered suggestions for unification of various denominations on a wide scale.

The three points agreed upon were:

1. To recognize mutually the catholicity and independence of the two churches.

2. Each communion will admit members of the other communion to participate in sacraments.

3. Neither church will necessarily adopt the customs or habits of devotion of the other.

The importance of the agreement with the old Catholic Church, which was formed by Roman Catholics who refused to accept the decrees of the Vatican council of 1870 defining the dogma of papal infallibility, was emphasized by the announcement a week ago that plans for unification of the Anglican church with the Eastern orthodox churches were improved as a result of the visit of the Archbishop of Canterbury to Palestine last spring.

A joint doctrinal commission representing the Anglican communion and the Eastern churches is scheduled to meet at Lambeth Palace on October 15 to prepare a joint statement showing the theological points on which the two churches are agreed.

The GIRL About Town

MY morning mail brought an invitation from Mrs. Thomas F. Logan to visit her at Montauk Point, where Fred Britten is mobilizing the Navy Away from the grande dames of Newport. The Duke of Leinster is a house guest of Mrs. Logan. He is a descendant of the duke whose Dublin palace was taken as a model for our White House.

• • • •

Ruth Wynne—her first husband's name was Everard—is to take a second chance in matrimony. Ruth in her debutante days lived in the quaint Wynne home in Rhode Island avenue. Her chum was Lucinda Pennebaker. They always reminded me of two vivacious dolls, Ruth with her dark curls and brown eyes, and Lucinda with her golden curls and blue eyes, and neither over 5 feet tall.

• • • •

SECRETARY OF STATE STIMSON is coming home with a brand-new idea—to give up the press conferences. The boys are thrilled about it, because now they can get their news where they please and will not be held back by meaningless statements.

• • • •

Saturday was "Pat" Harrison's birthday. I hope no one sent him a bale of cotton.

• • • •

Laura Bryn Winslow and Inger Bryn have been visiting their parents in Canada, where the former minister is consul general or something for Norway. The Bryns are greatly missed here. Laura and Inger used to journey down to Lafayette Square with bags of nuts and grain for the squirrels and pigeons.

• • • •

Anne Kinsolving Brown sent me the sweetest scarf from Paris. Anne is now Mrs. Nicholas Brown. She has invited me to Harbor Court. Anne really gave me the idea for this column. She used to do one like it for a Baltimore paper. Now she does not have to worry about pin money.

DENNIS TO BE BURIED AT HOME TOMORROW

Body of Tariff Commission Member Is on Way From Summer Residence.

Brunswick, Me., Aug. 30 (A.P.).—The body of Alfred Pearce Dennis, 62-year-old Democratic member of the United States Tariff Commission, who threw himself into the sea at his Bailey Island summer home near here, was to be placed aboard a train tonight for Princess Anne, Md., his birthplace.

Despondency, attributed to ill health, is believed to have caused the prominent educator and Government official to take his life. Members of his family found his body early yesterday on the sand, a quarter mile from the house. A medical examiner said it was suicide by drowning.

His widow, two sons, Alfred and John, and Mr. Dennis' brother, Samuel K. Dennis, of Baltimore, Md., arranged to accompany the body tonight to Boston and thence to Princess Anne where funeral services will be held.

They said he had been in poor physical condition for some time, coming here in the hope rest would prove beneficial. He gave no indication of suicidal tendencies, they said.

Mr. Dennis was appointed to the tariff commission in March, 1925, by President Coolidge, and was named vice chairman two months later. He continued as a member under the Hoover administration.

Funeral services for Mr. Dennis will be held at 3 o'clock tomorrow afternoon at the Presbyterian Church at Princess Anne, Md.

RADIO SPECULATION FORESEES NBC OPERATING THROUGH WJSV

Continued from Page 1.

Owing to the fact that the latter broadcasts with considerably lower power, a good guess would be that WJSV, using 10,000 watts and one of the most powerful stations in this part of the country, might soon blossom out under NBC control. Though WOL is deficient in power it has a better wave than WJSV. None the less, with a less effective wave and higher power WJSV is reported to be heard in many States and as far away as Porto Rico and Cuba, despite the fact that it is sometimes hard to dial in all parts of Washington.

In this respect, WJSV, whose transmitter is located at Mount Vernon Hills, Va., finds itself in the same position as several of the large Chicago stations, which have no difficulty in reaching such remote States as Wyoming and Colorado, and even Quebec in Canada, but because of the steel in the skyscrapers and hotels can not be heard in certain parts of Chicago.

Nor is the rivalry between Columbia and the NBC likely to end with the latter simply meeting the program expansion plans. It became known yesterday that Columbia, which already has luxurious studios and offices in the new Shoreham Building, if the Radio Commission O. K.'s its booster entry of WABC programs into Washington, proposes to build new and larger studios here at a cost of from $78,000 to $100,000.

As long as two years ago William S. Paley, president of Columbia, expressed to this writer the desire of having a layout here equaling the importance and dignity of the Capital of the United States. M. H. Aylesworth, president of the NBC, also declared to this writer that the best is none too good for Washington.

Mr. Aylesworth wanted to put up a 50,000 watt station half way between here and Baltimore to serve both cities. Following the above-mentioned conversation he moved the studios downtown from Fourteenth street and Park road northwest, and fitted out those in the National Press Building which, at the time, were the last word for a plant of that size.

Mr. Paley, however, was up against a greater obstacle in not being able to purchase Station WMAL from M. A. Leese. If this problem is now to be successfully solved by the WABC booster station, it is believed that the Columbia president will lose no time in carrying out his idea of giving Washington as fine broadcasting studios as any in the United States.

And if this is done, it is very safe to predict that Mr. Aylesworth will endeavor to go him one better, because the rivalry between the two companies has been very keen in New York, Chicago, Cleveland and other cities and it is only natural to suppose that both will make every effort for supremacy here, where they are under the eyes of the President, Congress and the Federal Radio Commission, to say nothing of a very select and discriminating public.

China Dyke Crash Toll Is Uncertain

Estimate of 250,000 Dead Is Believed by Airmen to Be Exaggerated.

Shanghai, Monday, Aug. 31 (A.P.).—Tragic uncertainty still veiled today the extent of the disaster in Kiangsu Province, where eight miles of dikes along the Grand Canal collapsed, although an aerial survey led authorities to believe an early Chinese estimate vastly exaggerated the number of deaths.

Nevertheless it was still feared that many hundreds, perhaps thousands, died in Kaoyu and other nearby cities when dikes collapsed last Tuesday and Wednesday while in the countryside villages perhaps even a greater toll was taken.

First incomplete reports of deaths in Kiangsu Province were received as comparatively stable conditions returned to the Wuhan cities of Hankow, Hanyang and Wuchang, where, however, water from the Yangtze still inundated the streets.

The Wuhan gendarmerie headquarters estimated that 250,000 persons drowned or succumbed to disease, starvation or exposure in the three latter cities. The figures may be accepted as official and comparatively reliable.

The gendarmerie census showed that 163,000 houses either collapsed or were ruined past repair, rendering 782,000 persons, half the population of the three cities, homeless and destitute. This total was lessened by deaths and the evacuations of those able to flee but 500,000 remain there destitute and helpless.

President Is Attacked On Depression Efforts

(Associated Press.)

Representative Nelson (Demrocat), Missouri, in a statement issued yesterday through the Democratic national committee, said President Hoover is "strangely silent" on recent acts of the Farm Board and the presidential veto of the Wagner unemployment bill, and that his efforts to combat the depression and relieve unemployment have not, as far as anybody has been able to observe, helped business or prevented unemployment from increasing steadily until it now has reached an appalling figure unparalleled in our history."

Woman Overcome by Gas.

Mrs. Emma Tinor, 33 years old, of 504 G street northeast, was treated at Casualty Hospital yesterday for gas poisoning. She was brought to the hospital from her home in a Casualty ambulance. Police were unable to say whether she was accidentally overcome.

BLUEBEARD BARES HORRORS IN DETAILS OF MURDER ORGY

Continued from Page 1.

a gang of prisoners from the county jail had been taken out to the "murder farm" to dig for more bodies. The slayer smiled faintly and exclaimed:

"Let them go. Let them dig up the whole farm. They'll not find any more out there."

Powers chatted with his fellow-prisoners throughout the day and for a while played poker, with matches as the stakes.

His wife, Luella, and her sister, Belle Strother, who have been declared by the confessed killer to be innocent of any complicity in his crimes, were permitted to return home today after being held for questioning.

Although Powers fixed "about August 1" as the date of the five killings, it was disclosed tonight that Mrs. Eicher apparently was alive on that date.

Police received word from Illinois that the woman purchased silverware from Frank Rasmussen, Chicago, and received a receipt for $6.75 on August 1.

Search around the suburban garage for additional bodies continued tonight, predicated, presumably on evidence that over a period of years Powers had corresponded with hundreds of matrimonially-inclined women in virtually every section of the Nation, and on the discovery of bones in the ruins of a small cottage which adjoins the garage.

The cottage, as well as the land on which it and the garage were built, is owned by Mrs. Powers. It was destroyed recently by an unexplained fire. Bones found late yesterday near the chimney of the dwelling were turned over to experts to determine whether they are of humans.

A bank book and letters which aided in indentification of Mrs. Lemke were also found near the scene of the fire.

Fresh Mounds Draw Diggers.

Mrs. Lemke, according to word from Northboro, left the Massachusetts town last July in the company of a man identified from newspaper photographs as Powers. She married Albert Lemke in Worcester, Mass., in 1914, and lived with him in St. Paul, Minn., for ten years. The husband is reported to be living in the Minnesota city.

The search for additional bodies in the vicinity of the "death garage" was concentrated tonight on a number of apparently fresh mounds of earth in the rear of the structure.

State police and county officers fought to keep huge crowds of curious persons from hampering the diggers.

Peddlers did a brisk business selling "souvenir" photographs of the confessed slayer and his victims.

At the Clarksburg postoffice, meanwhile, letters from women throughout the country who had answered matrimonial advertisements of the itinerant Clarksburg salesman continued to arrive by the score.

Letters May Show Clews.

These letters, bearing the postmarks of nearly every State in the Union, were added to the hundreds of others found in trunks, boxes and a dozen other hiding places in the slayer's home and in the garage where he slew his victims.

Detectives began poring over the missives, with the hope that from them new clews might be added to the evidence that is expected to send Powers to the gallows at West Virginia Penitentiary.

Amplifying his confession tonight, Powers said:

"I was permitting little Harry Eicher to watch the killing of his mother and the others, but in the middle of it he let out an awful scream. I was afraid the neighbors would hear it so I picked up a hammer and let him have it."

Steam Shovel Proposed.

The digging operations at Powers' "farm" were halted shortly after dark tonight when a heavy rain began to fall. The excavations will be resumed at dawn. Officials were considering the advisability of using a steam shovel.

Sheriff W. B. Grimm expressed a conviction that additional bodies would be found.

The search for bodies will be directed particularly at a well to the rear of the garage, he said. Sheriff's deputies reported that at the bottom of the well they found four feet of rock which probably was dumped there quite recently.

Creek to Be Explored.

Several deep holes in a creek which runs by the Powers property also will be explored.

Corp. Dorsey C. Dailey, of the West Virginia State police, and City Detective Carl Southern, to whom Powers made his oral confession late today, announced that they would receive a written confession from the prisoner tomorrow.

Powers said he could not write his confession tonight "because I will need some of the records you have in order to give you the dates and other things you will want to know," his captors quoted him.

The accused man reiterated that "no more bodies will be found out there."

"Five is all I killed," he asserted.

Italian Flier Dies in Mimic Battle.

Genoa, Italy, Aug. 30 (A.P.).—One officer was killed and three were seriously injured in the fall of a bombing plane during a mimic aerial attack here today.

To Attack Tariffs

Experts From 26 Nations Gather at Geneva for Sessions.

Geneva, Aug. 30 (A.P.).—A vigorous attack on protective tariff systems will be renewed under League of Nations auspices tomorrow when political chiefs and economic experts of 26 nations gather here as an economic coordinating committee of the commission for European union.

A direct indictment of tariff walls as one of the fundamental causes of the prevailing world depression will be placed before the Europeans in the report of economic experts, who have been studying Europe's need since the last session of the commission in May.

As long as the free movement of goods is obstructed by high customs duties, the report will declare, there is no chance for an improvement in Europe's and the world's grave economic situation.

Restrictions on the international movement of capital and labor also are attacked along with tariffs as contributing to the world's ills.

Persian Tomb Is Found Dating About 3,000 B.C.

Teheran, Persia, Aug. 30 (U.P.).—Definite indications that a high degree of civilization existed in Persia 3,000 years before Christ were announced today by the University of Pennsylvania expedition under leadership of Eric Schmidt.

The explorers found a sarcophagus containing the skeleton of a man and a woman, burial ornaments and gifts, in excavations at Demghan.

Enjoy Breakfast, Luncheon, Dinner, or Supper.
74th Year
Harvey's
FAMOUS RESTAURANT
1107 Connecticut Ave.

OPEN A CHARGE ACCOUNT
FINE MEN'S WEAR
EISEMAN'S, 7th & F

LIFE TIME FURNITURE
The August Sale of Lifetime Furniture

Boudoir Chairs
Dozens of Them
sale-priced now

Included in the vast assortments now are dozens and dozens of attractive Boudoir Chairs sale-priced. You can save now on your chair purchase. See them today.

Parking Service (Drive Directly to Our Rear Entrance. Your Car Will Be Parked).

MAYER & CO.
Seventh Street *Between D and E*

DIED

BAILEY—On Sunday, August 30, 1931, at Sibley Hospital, after a prolonged illness, ANNA J. BAILEY, in the seventy-first year of her age. Funeral service will be held at Everett, Mass., on Wednesday, September 2. Interment at Woodlawn Cemetery, Everett, Mass.

BARNETT—On Saturday, August 29, 1931, at Garfield Hospital, BESSIE J. BARNETT. Remains resting at S. H. Hines Co.'s funeral parlors, 2901 Fourteenth street northwest. Services from the Hines funeral parlors on Monday, August 31, at 10 a. m. Interment Washington Hebrew Cemetery.

BICHELBERGER—On Saturday, August 29, 1931, at Clarendon, Va., GUY EICHELBERGER. Funeral services Tuesday, September 1, 1931, at 9 a. m. at his late residence, 8 South Spruce street, Clarendon, Va. Interment at Arlington Cemetery.

FORD—On Sunday, August 30, 1931, OSCAR C., beloved husband of Mary E. Ford, of East Liverpool, Ohio. Remains resting at the W. W. Chambers funeral home, 1400 Chapin street northwest. Notice of funeral later.

GALLIMORE—Suddenly, on Thursday, August 27, 1931, at Emergency Hospital, DALTON E., beloved husband of Kathryn Gallimore (nee Buckley). Funeral from his late residence, 1326 Longfellow street northwest, on Monday, August 31, at 8:30 a. m., thence to the Church of the Nativity, where mass will be said at 9 a. m., for the repose of his soul. Relatives and friends invited to attend. Interment Mount Olivet Cemetery.

HAAR—On Sunday, August 30, 1931, at 3:45 p. m., at his residence, 803 Kentucky avenue southeast, GUSTAV E. HAAR, Jr., beloved husband of Mary E. Haar (nee Buckley). Notice of funeral later.

HARROLD—Entered into life eternal on August 28, 1931, MARY, daughter of the late Rev. J. A. Harrold and his wife, Sara. Funeral services in the chapel at 1221 Massachusetts avenue northwest, Monday, August 31, at 2 p. m. Interment private.

HERRICK—On Saturday, August 29, 1931, at 4:30 p. m., at Emergency Hospital, EMMA C. HERRICK, sister of the late Lucy A. Herrick. Funeral from the W. W. Chambers Co. funeral home, 1400 Chapin street northwest, on Tuesday, September 1, at 11 a. m. Relatives and friends invited. Interment Glenwood Cemetery.

HODGKINS—On Sunday, August 30, 1931, at her residence, 325 McLean avenue southwest, REBECCA E., beloved wife of the late John W. Hodgkins. Notice of funeral later.

JONES—On Friday, August 28, 1931, LILLIAN CROCKETT, beloved wife of the late Henry Clay Jones and mother of D. Stuart, Harry P., C. Alex., and Douglas C. Jones, and Mrs. Virginia G. May. Funeral from the residence of her daughter, Mrs. Elmer N. May, 3425 Mount Pleasant street northwest, on Monday, August 31, at 2 p. m. Relatives and friends invited to attend. Interment at Fort Lincoln Cemetery. Services by W. W. Chambers Co.

LAUER—Suddenly, on Sunday, August 30, 1931, at Casualty Hospital, MARGARET LAUER. Remains resting at W. W. Chambers' funeral home, 1400 Chapin street northwest. Notice of funeral later.

LOWRY—On Friday, August 28, 1931, at Sibley Hospital, GRACE M. LOWRY (nee Dykes), beloved wife of Harry Lowry, of 512 Seventh street northeast. Funeral from her late residence on Monday, August 31, 1931, at 2 p. m. Relatives and friends invited to attend. Interment at Congressional Cemetery.

McCARTHY—Suddenly, on Saturday morning, August 29, 1931, at Providence Hospital, S. AUSTIN, beloved husband of Elizabeth Bailey McCarthy. Funeral from his late residence, 3816 Jenifer street northwest, on Tuesday, September 1, at 11 a. m. Friends and relatives invited. Interment private.

M'CUBBIN—On Thursday, August 27, 1931, at her residence, 218 Fourth street southeast, ANNA, beloved wife of the late William McCubbin, and mother of William C., John M. D., Andrew C. McCubbin, and Mrs. Robert C. Herdliska, of Cincinnati, Ohio. Remains resting at her late residence until Monday, August 31, at 10:30 a. m., Funeral from the Metropolitan Presbyterian Church, Fourth and B streets southeast, at 11 a. m. Interment at Rock Creek Cemetery. Relatives and friends invited to attend. Kindly omit flowers. Services by W. W. Chambers Co.

MULLER—On Friday, August 28, 1931, at his residence, 811 Allison street northwest, FREDERICK W., beloved son of the late John F. and Dora L. Muller, and loving father of Charles W. Muller, in his fifty-sixth year. Funeral from above address on Monday, August 31, at 11 a. m. Interment at Prospect Hill Cemetery.

NEVIN—On Thursday, August 27, 1931, at Georgetown Hospital, JAMES HOYLE, beloved son of Katherine Hoyle Nevin and the late David J. Nevin. Besides his mother he is survived by one sister, Alice Pauline Nevin, and an aunt, Mrs. William G. Crowley, of Norfolk, Va. Funeral from his late residence, 1428 Clifton street northwest, on Monday, August 31, at 8:30 a. m., thence to St. Paul's Catholic Church, Fifteenth and V streets northwest, at 9 a. m., where mass will be said for the repose of his soul. Relatives and friends invited. Interment at Beallsville, Md. Services by W. W. Chambers Co.

SEBASTIAN—On Sunday, August 30, 1931, MARGARET S., beloved daughter of the late Franklin Sebastian and Margaret Sebastian Lawrence. Funeral from her late residence, 1217 K street northwest, on Wednesday, September 2, at 8:30 a. m. Requiem mass at St. Patrick's Church at 9 a. m. Relatives and friends invited. Interment St. John's Cemetery, Forest Glen, Md.

SIGWORTH—On Saturday, August 29, 1931, at 10:30 a. m., CHARLES W., beloved husband of Martha B. Sigworth, aged sixty-four years. Funeral from his late residence, 3633 New Hampshire avenue northwest, on Tuesday, September 1, at 2 p. m. Relatives and friends invited to attend. Interment Glenwood Cemetery.

SIMMS—On Saturday, August 29, 1931, at Sibley Hospital, JOSEPH LIBBEY, husband of Mary C. Simms and brother of the late Joseph L. and Rosella M. Simms, of Georgetown, D. C., and brother of Lillie R. Lockhart. Funeral from the W. W. Chambers funeral home, 1400 Chapin street northwest, on Tuesday, September 1, at 2 p. m. Interment Oak Hill Cemetery.

FUNERAL DIRECTORS

WM. H. SARDO & CO.
412 H ST. NE. Phone Lincoln 0324.
ESTABLISHED 1876.

JOHN R. WRIGHT CO.
1337 10th st. nw. Phone North 0047.

J. WILLIAM LEE'S SONS
FUNERAL DIRECTORS.
CREMATORIUM
332 PA. AVE. NW. NATL. 1384 & 1385.

CHAS. S. ZURHORST
301 EAST CAPITOL ST. LINCOLN 0372.

P. J. SAFFELL
733 5th st. nw. Natl. 6537.

Frank Geier's Sons Co.
1113 SEVENTH ST. NW Telephone
Modern Chapel. NATIONAL 2473

Clyde J. Nichols, Inc.
4200 9th st. nw. Col. 6324.

THOS. S. SERGEON
1011 7TH ST. NW. Telephone Natl. 1090.

JAMES T. RYAN
817 PA. AVE. SE. Atlantic 1700.

AMBULANCES
Best in Town. $4.00
Local Call.... Call
Chambers Co. Col. 0432

FUNERAL DESIGNS

GEO. C. SHAFFER 900 14th St. NW
Expressive Floral Emblems. Phone
Moderate prices. Open eve. & Sun. Nat. 0100

GUDE BROS. CO., Florists
1212 F STREET. National 4224.
APPROPRIATE FUNERAL DESIGNS.

CHACONAS FLOWERS 2500 14th St. N.W.
For All Occasions. Col. 2412
Beautiful Funeral Piece $3
Opposite Chambers Funeral Parlors

WHOLESALE TRADE GAINS FOR AUTUMN

Orders for Goods Increase as August Ends With Dreary Record.

New York, Aug. 30 (A.P.).—August draws wanly to a close as a leading contender for the dubious honor of having been the dreariest month of the depression. Although early signs of autumn stimulus to general business activity have been somewhat tardy, a distinct pick-up in wholesale trade during the past week seems to indicate that merchants have at last decided that consumer inquiry is promising enough to warrant some replenishment of their stocks of merchandise.

It is widely felt that September must show some improvement over August, regardless of degree. Statistics for much of the latter part of August are not yet available; but a level of general business a little below July seems indicated, and it appears that most statistical inquiries will indicate a level somewhere around last December.

It is the between-seasons period for retail trade, and the late date of Labor Day this year has undoubtedly delayed the preparations for autumn. Regardless of the depths of depression that have been reached, however, the ending of the vacation season, the opening of schools, and the cooler weather, combine to send the consumer shopping. Merchants are already selling some volume of school merchandise.

Clothes and Shoes.

This is the twenty-second month since general business, as measured by most statistical indices, dropped below normal. Certain items of consumers' goods long ago turned upward. Depression or no depression, clothes fray and shoes scuff through to the uppers. Cotton textiles have been on the mend for about a year, woolen textiles and boot and shoe production for eight months. A few of the smaller woolen mills are now reported running on a 24-hour basis. Some of the silk mills were reported to have called back more workers during the past week.

Despite the gratifying progress made by certain isolated lines serving essential consumers' needs, however, the heavier industries, furnishing producers and capital goods, continue to wallow in the mire. The steel industry has been dragging along between 30 and 32 per cent of capacity for several weeks, and as Iron Age said this week, demand still fails to foreshadow a seasonal rise in production. The automobile industry drags along at sharply curtailed levels and is taking its time about the introduction of new models.

Loadings Are Disappointing.

The low level of the movement of revenue freight remains discouraging. The recently published report for the second week of August showed a gain of only about 8,000 cars over the previous week, or substantially less than the usual upturn for that period. Early estimates of the freight movement for the third week of the month indicate a further advance, but a gain still under the usual rise for mid-August. Railway earnings, as reported for July, are appreciably worse than those of June, and while the roads have reached a point where they must spend some money for rails and equipment, the basic steel industry looks for little support from these usually important customers.

The number of heavy construction projects is sufficient to maintain a fair demand for structural steel, but the aggregate of building activity has fallen off further. The F. W. Dodge report of contracts let in the first half of August indicates a daily average of $7,640,000, reduced from the average of about $11,000,000 for July. Public work and utility construction contracts showed sharp shrinkage from July.

Commodity prices continue to show a degree of stability, on the whole, which is an encouraging aspect of the present outlook. There has been no general or precipitous decline since the drop of the early months of the year was checked in June. For nearly three months the movement has been largely sidewise. The favorable implications of this apparent stability are but moderately cheering, however, in view of the fact that so many commodities are well below production costs. The past week has seen further marked strengthening of both crude and refined petroleum prices, reflecting the drastic measures in Texas.

New York Wife Leaps Six Floors to Death

New York, Aug. 30 (A.P.).—Mrs. Lillian Keech, 26, of 425 East Eighty-sixth street, jumped from a window of her sixth-floor apartment early today and died in Flower Hospital an hour later.

With her husband, John S. Keech, an attorney, she had retired after attending a motion picture show. George N. Eumeuller, an elevator operator in the apartment directly across the street, told police that he saw Mrs. Keech open the window, climb out on the ledge and jump. Keech was unable to assign a reason for his wife's act.

Established 1899
MONEY TO LOAN
at 5½% and 6% Interest
Before Placing or Renewing Your 1st and 2d Trust
Consult WELCH Realtor
Loan Specialist
15th and N. Y. Ave. N.W.
(National Savings & Trust Co. Bldg.)
National 4346

EQUITABLE
Co-Operative Building Association
Organized 1879
51ST YEAR COMPLETED
MONEY TO LOAN
on Real Estate or to Take Up First Mortgages
If you desire to purchase a home, to refinance present indebtedness or to improve your property, your application to the Equitable will receive prompt attention. Loans repayable monthly.
No Brokerage . . . No Commission
Subscriptions for the 101st Issue of Stock Being Received
EQUITABLE BUILDING
915 F Street N.W.
JOHN JOY EDSON, President
WALTER S. PRATT, Jr., Secretary

Camp for Underprivileged Children Closes Tomorrow

Children at the Beach Camp of the Volunteers of America at Chesapeake Beach. The camp, which has been maintained all summer for under-priveleged children, will close tomorrow.

Volunteers Report Scores of Youngsters Given Beach Trips.

Beach Camp, the summer camp for underprivileged children of the District of Columbia maintained at Chesapeake Beach by the Volunteers of America, will close tomorrow, it was announced last night by Lieut. Col. Frank H. Wise, regional commander of the Volunteers.

Scores of youngsters have profited as a result of stays at the camp in the two months it was operated, Col. Wise said. In addition to the play facilities at the camp itself, he pointed out, officials at Chesapeake Beach have permitted the youngsters to use their facilities, including the swimming pool.

Children have received valuable mental as well as physical training, according to Col. Wise, although the camp was conceived and was operated principally to give the youngsters vacations away from hot streets.

Col. Wise said that the Volunteers are considering a plan for children's activity for next summer, which will enable them to care for more children. Under this plan the youngsters would be taken to a farm and given agricultural training in addition to play opportunities.

Farmer, 80, Holds His Own Funeral

Six Pastors Praise Him, Then Everybody Goes After the Food.

Benton, Ill., Aug. 30 (U.P.).—Friends from miles about flocked today to a farm near Valier to join in solemn funeral services for S. R. Patton, well-known 80-year-old Franklin County farmer.

Six ministers joined in the services. A quartet sang several songs and neighbors told what a real friend Patton had been.

Then the "dead" man, who wanted to hear his own funeral sermon, arose from his chair and led the crowd in feasting on good victuals spread on long tables in the yard.

"Uncle Steve" conceived the idea of an advanced funeral several weeks ago when he caught a cold. The illness was nothing serious, but, as he put it, he decided he wanted any flowers "thrown in my lap instead of on my grave."

Larry Gantt, Journalist, Dies in Athens Home

Athens, Ga., Aug. 30 (A.P.).—Larry Gantt, a South Carolinian who became one of Georgia's most prominent journalists, died at his home here today in his 84th year.

200 Earthquakes Rock Baluchistan

30 Persons Are Reported Dead in 3-Day Series of Temblors.

Karachi, India, Aug. 30 (U.P.).—Severe earthquakes which took a large toll of lives and did wide damage along the Afghan frontier were reported today in belated advices from Baluchistan.

At least 30 persons were killed and hundreds were injured in the towns of Moch, Abiegum and Pannir, which were destroyed, the messages said.

About 200 shocks were felt in three days, at least 63 of them occurring between 10 p. m. Thursday and 6 a. m. Friday. Entire hills disappeared in some districts and whole towns collapsed in ruins, the messages reported. Authorities feared that later advices would show the extent of the disaster to be greater than yet reported. Airplanes were sent to drop food and medicine to to refugees.

State Good Mexican Market.

Phoenix, Ariz., (U.P.).—Arizona is a better market for Mexican products than Mexico is for Arizona products by more than two to one, judging from figures of Arizona ports of entry for a recent 30-day period which gave imports a value of $888,678 as compared with exports valued at $415,192.

We are pleased to announce the consolidation at 1510 H Street N.W., of our two Washington offices, effective August 31st, 1931. We believe that the new arrangements, including the enlargement of our H Street quarters, will enable us to improve still further our service to customers.

G. M.-P. MURPHY & CO.

NEW YORK WASHINGTON
BOSTON PHILADELPHIA BALTIMORE RICHMOND LONDON

National Savings & Trust Co.
Oldest Savings Institution in the District of Columbia
Cor. 15th and New York Ave.

Dollars in Bank Are Good Shock Absorbers

—Everyone should build such a reserve—and emergencies, illness, unemployment, etc., will entail less worry on you and yours.

¶This strong, old bank is paying interest to more than 55,000 individuals, and invites you to join this army of depositors.

Deposits in any amount invited—Same Rate of Interest Paid on large and small accounts.

Open Until 5:30 P.M. Aug. 31st and Sept. 1st

OFFICERS:
WILLIAM D. HOOVER....President
WOODBURY BLAIR....1st V. Pres.
FRANK STETSON, 2nd Vice Pres. and Trust Officer
CHAS. C. LAMBORN....Treasurer
E. PERCIVAL WILSON....Secretary
FRANK R. ULLMER...Asst. Treasurer
BRUCE BAIRD....Asst. Tr. Officer
DAVID BORNET....Asst. Tr. Officer
JOHN W. CALVERT....Asst. Treas.
W. MILES FARDOE....Asst. Treas.
ALEXANDER J. FANT....Asst. Secy.
JOHN M. BOTELER....Asst. Secy.
AUDLEY A. P. SAVAGE....Auditor

DIRECTORS:
JAMES J. BECKER
WOODBURY BLAIR
WALTER C. CLEPHANE
H. ROZIER DULANY, Jr.
FRANKLIN H. ELLIS
H. PRESCOTT GATLEY
WILLIAM D. HOOVER
WALTER BRUCE HOWE
REGINALD S. HUIDEKOPER
VICTOR KAUFFMANN
FRANK STETSON
WILLIAM H. WALKER
WILLIAM B. WILLARD
HARLEY P. WILSON

Sixty-Fifth Year

Capital & Surplus $3,500,000

BOND MARKET SEES WIDE RAIL CHANGES

Declines to Lower Levels With Sharp Gains Close Week's Dealings.

New York, Aug. 30 (A.P.).—The question of most immediate interest in the bond market is the terms of the Treasury's financing expected to be announced tomorrow morning. Treasury certificates of indebtedness maturing on September 15 total $634,000,000 and maturities of certificates and notes on December 15 total $994,000,000.

Thus the Treasury will have to refund some $1,628,000,000 within the next three and a half months, all of which is short term debt. However, a substantial deficit, estimated at about $1,000,000,000, is in prospect for the current fiscal year as it would be difficult to meet such a deficit with increased taxes, because of the depression, an offering of some long term issues would not be surprising at this time.

The bond market last week provided some of the most interesting price movements in months, principally among railroad issues.

New low prices in recent years were reached in a large number of rail loans on Monday and Tuesday, but the trend was reversed on the succeeding day and continued upward until the close Saturday. A halting of the decline in rail issues, in view of its extent and duration, was not surprising, but no definite reason for the upturn, especially as it was so inclusive, developed.

Aside from the rails, outstanding changes were few. United Kingdom of Great Britain and Ireland 5½s of 1937 reached a new low for this year at 104⅝ on Monday but they strengthened gradually thereafter and closed firm. The $400,000,000 Franco-American private banking credit extended to the British treasury on Friday may be followed by a long term British bond issue when conditions favor. Argentine obligations broke sharply on Wednesday but recovered their losses the following day.

Wall Street Briefs

New York, Aug. 30.—Two large flotations—by Orleans Levee District of Louisiana and Cook County, Ill.—account for more than half of the $18,092,248 in new bond offerings scheduled for award by 95 companies this week, the Bond Buyer reports. The weekly average of new offerings for the year to date is $37,672,098. Financing by the Orleans Levee District, scheduled for Tuesday, consists of $4,200,000 4¾ or 5 per cent obligations, and the Cook County offerings on Friday consists of $2,150,000 Nurse's Dormitory bonds and $2,000,000 Poor Relief bonds.

There is every indication that the fall business in rayon will be at one of the highest levels in the history of the industry, the current issue of Textile Organon, published by the Tubize Chatillon Corporation, says. The review expresses the belief that the worst of the cotton price situation has been seen, and that outside of a possible weakness to the 6-cent level during the peak of the fall marketing season, the level of cotton prices is not expected to show further downward tendencies to the end of the year.

Sentiment in this country would be blighter as regards domestic business conditions if it had not been overshadowed by the recent developments in Europe, in the Bank of American National Association set forth in the current issue of the Review. Improvement in Great Britain and Germany, the bank believes, will go a long way to better the situation in the United States.

Construction contracts awarded in the 37 States east of the Rocky Mountains during the first three weeks of August amounted to $161,991,000, F. W. Dodge Corporation reports. This compares with $253,316,500, the prorated total for the first nineteen working days of August last year.

Construction of the 70-mile 220,000-volt transmission line which the Pennsylvania Water & Power Co. is building to bring additional hydroelectric power from the Susquehanna River to Baltimore is nearing completion. The line will connect the new hydroelectric development at Safe Harbor, Pa., with the system of the Consolidated Gas, Electric Light & Power Co. of Baltimore.

600 CORPORATIONS TO GIVE DIVIDENDS

Payments Tomorrow Include Six Reaching More Than $3,000,000 Each.

New York, Aug. 30 (A.P.).—Approximately 600 corporations will disburse dividents to stockholders Tuesday, the most important dividend date of September.

These payments include half a dozen aggregating more than $3,000,000 each, and play a part in the estimated turnover of a little more than $1,500,000,000 in investment funds next month, possibly more than $2,000,000,000 if the Treasury financing announced today includes a new bond issue.

The Treasury's operations contribute a large share of the September turn-over of investors' money. Maturing certificates of indebtedness to be refunded September 15 total $634,000,000 while on September 30, $100,000,000 of Treasury bills mature.

Other items on the investors' calendar include maturities of about $48,000,000 of corporate bonds and redemptions of $28,000,000 in advance of maturity; interest payments on Government and other bonds, income tax payments and offerings of new securities. The largest new offerings in prospect are $40,000,000 New York State bonds September 15, and $20,000,000 New Jersey bonds September 10.

Among the large dividend disbursements scheduled for Tuesday are Atchison, Topeka & Santa Fe, about $6,000,000; American Tobacco Co., $5,900,000; Drug, Inc., $3,500,000; Commonwealth & Southern, $3,400,000; Borden, $3,300,000; Baltimore & Ohio.

Among larger payments scheduled later in the month are General Motors Corporation, $32,600,000 September 12; Standard Oil of New Jersey, $25,500,000 September 15; Standard Oil of New York, $7,150,000 September 15, and U. S. Steel Corporation, $8,700,000 September 29.

A DOLLAR LINER SAILS EVERY THURSDAY
TO CALIFORNIA
$225 FIRST CLASS
$100 THIRD CLASS

S.S. PRESIDENT McKINLEY
THURSDAY—SEPT. 3
From New York, 16 gay days . . . stop at Havana and Panama Canal . . . All twin-bed, outside staterooms.
Sept. 10—S.S. President Garfield, $200 First Class
Maiden Voyage
"PRESIDENT COOLIDGE"
America's most beautiful Liner
THURSDAY—OCT. 15
With her sister ship, the new S.S. President Hoover—the newest, largest, finest ships for travelers to California, Hawaii and the Orient. For fares and all particulars, see your local travel agent, or . . .
DOLLAR STEAMSHIP LINES
1005 Connecticut N.W., Wash. - MEtrop. 0695

"FOR YOUR HEALTH'S SAKE" SWIM
Men & Women Daily 50¢
AMBASSADOR HOTEL - POOL

POST WANT ADS PAY

Save your SPARK PLUGS with Amoco-Gas

INCREASE your mileage, too, by using Amoco-Gas. Amoco-Gas burns completely without hard carbon deposit and does not corrode or choke up.

Between the points of your sparkplugs is a gap of but a fraction of an inch. The space between the points is not a matter of guesswork but the result of careful experiments by sparkplug manufacturers.

Any reduction of this space will cause improper combustion--reduce efficiency, and increase oil and gasoline consumption.

Save your sparkplugs and improve your motor's performance by using Amoco-Gas always. Get better mileage--greater economy--lower repair bills--and lowest cost per mile.

AMOCO-GAS

The AMERICAN OIL COMPANY
Washington Office, South Washington, Va.

LINDBERGHS GIVEN OFFICIAL WELCOME

Tokyo Throng Waves Flags as Famed Couple Rides in Flower-Decked Car.

Tokyo, Aug. 30 (A.P.).—Waving flags took the place of Broadway's traditional ticker tape whirl for heroes, in this municipality's official reception today for Charles and Anne Lindbergh.

Through five long blocks the Flying Colonel and his wife rode in a flower-decked open automobile, with Mayor Hidejiro Nagata and American Ambassador W. Cameron Forbes, followed by a flag-waving crowd.

Specially made Japanese and American flags were supplied the populace by city authorities. The climax of the reception came at the open-air auditorium at Hibiya Park, where 6,000 men and women arose with shouts of "Banzai!" as the famous pair walked down an aisle to the stage.

Flowers Bedecked Car.

The Lindberghs first were guests at a tea given by the American Association at the Imperial Hotel. Afterward Mayor Nagata called for them in a car, the body of which was a mass of fresh greenery. Tokyo's coat of arms, on either side of the machine, was outlined with yellow asters and white chrysanthemums, while at the car's four corners were posts of ferns.

Headed by several companies of Boy Scouts and the scout brass band, the procession moved in a round-about way to the park, which is just across the street from the hotel. En route the procession passed to the east of the Imperial Palace, and then along the four-century-old moats and fortifications of the Tokugawa Shogunate days. The procession wound through Hibiya Park to the auditorium.

Mayor Nagata welcomed Col. Lindbergh and his wife, not only in the name of Tokyo, but also in the name of the 90,000,000 people of Japan. He mentioned the colonel's Atlantic flight and lauded their joint achievement in flying here from the United States. The mayor paid tribute to Anne for "her bravery, courage and gentleness in all that she has done in assisting her husband."

Colonel Expresses Thanks.

In response Col. Lindbergh thanked the government and city people for all that had been done in their behalf, and added that he and his wife were "looking forward to the time when you will be visiting us in America via airplanes, as we came to visit you in Japan."

At the conclusion of the reception Anne was presented with a huge bouquet as a personal gift of the mayor, and, amid many "banzais" and much flag waving, by the crowd, they left the auditorium, going to the home of Baron Hachiremon Mitsui, where they were dinner guests.

Ambassador Forbes and other members of the American Embassy were among the 46 guests. After the dinner of foreign style food, portraits of the Lindberghs and other guests were sketched by Tyushi Kawabada, one of Japan's best-known artists.

Foreign Wars Veterans Parade in Kansas City

Kansas City, Mo., Aug. 30 (U.P.).—Uniformed bands, drum and bugle corps and troops of former soldiers, paraded downtown streets tonight as more than 5,000 members of the Veterans of Foreign Wars met for their thirty-second annual encampment.

Hotels were crowded and the streets were filled with bright-colored flags of the various divisions and groups.

MOVEMENT OF STEAMSHIPS

New York, Aug. 30.

ARRIVED SUNDAY.

Adriatic, from Liverpool.
Lapland, from Antwerp.
Stuttgart, from Bremen.

SAIL MONDAY.

Olympic, for Southampton.
Tuscania, for Glasgow.

SAILS TUESDAY.

Ala, for Antwerp.

SAIL WEDNESDAY.

President Harding, for Antwerp.
Coahoma County, for Rotterdam.
Mauretania, for Southampton.
Paris, for Havre.

SAIL THURSDAY.

Albert Ballin, for Hamburg.
Sazaporack, for Leningrad.
Stuttgart, for Bremen.
Homeric, for Southampton.

SAIL FRIDAY.

American Merchant, for London.
Providence, for Beirut.
Roma, for Genoa.

SAIL SATURDAY.

Leviathan, for Southampton.
Exarch, for Constantsa.
St. Louis, for Hamburg.
Scythia, for Liverpool.
Volendam, for Rotterdam.
Adriatic, for Liverpool.
Polonia, for Gydnia.

REPORTED BY RADIO.

Paris, from Havre; due at pier 57, North River, Monday.
Scythia, from Liverpool; due at pier 56, North River, Monday.
American Merchant, from London; due at pier 39, Monday.
Adriatic, from Liverpool; due at pier 60, North River, Monday.
Byron, from Piraeus; due at Fifty-eighth street, Brooklyn, Monday.
Rome, from Genoa; due at pier 97, North River, Monday.
Volendam, from Rotterdam due at Fifth street, Hoboken, Monday.
President Garfield, from world cruise; due at Twelfth street, Jersey City, Tuesday.
Homeric, from Southampton; due at pier 56, North River, Wednesday.
St. Louis, from Hamburg; due at pier 86, North River, Wednesday.
Polonia, from Gydnia; due at Thirty-ninth street, Brooklyn, Wednesday.
Leviathan, from Southampton; due at pier 86, North River, Thursday.
Resolute, from Hamburg; due at pier 86, North River, Thursday.
Drottningholm, from Gothenburg; due at pier 97, North River, Thursday.
Aquitania, from Southampton; due at pier 54, North River, Friday.
Hamburg, from Hamburg; due at pier 86, North River, Friday.
Bergensfjord, from Oslo; due at Thirtieth street, Brooklyn, Friday.
Vulcania, from Trieste; due at pier 84, North River, Friday.
Bremen, from Bremen; due at Fifty-eighth street, Brooklyn, Saturday.
France, from Havre; due at pier 57, North River, Saturday.

Is it COOL enough for you?

If it is, come in for the fine food. If it isn't come in for the fine food and the comfortably cool temperature.

LUNCH in a 70° atmosphere

We take pleasure in announcing the installation of a new counter, the better to serve our increased patronage.

PRESS CAFETERIA

NATIONAL PRESS BUILDING — 2 ENTRANCES 14th ST. and F ST.

Electricity Now Used To Catch Fishing Bait

Worms for fishing bait may be caught now through electricity, according to the American Game Association.

This newest labor-saving method follows: Sprinkle the lawn to make the worms think it is raining overhead. Sneak an extension cord from the kitchen, also two copper curtain rods from the back bedroom. Connect one wire to the extension cord to each of the rods, push these into the lawn three feet apart, plug in on a light socket.

Turn on the "juice."

It is not known what this makes the worms think, but it is claimed that all the worms within an area of six or eight feet soon come to the surface to see what it's all about.

Two Fliers Are Killed, Two Hurt as Ships Fall

Hammond, Ind., Aug. 30 (U.P.).—Clarence Hanson, 28, of Gary Ind., was killed today and his brother, James, Chicago, was injured critically when their plane nose dived and crashed 10 miles south of here.

Westcliffe, Colo., Aug. 30 (U.P.).—Max Earl was killed and Phil Reid, Denver aviator, critically injured today when an airplane piloted by Reid went into a tailspin and crashed 1,500 feet to the ground.

Film Stunt Aviatrix Killed.

Copenhagen, Denmark, Aug. 30 (A.P.).—Emilie Sannon, film stunt actress and air woman, was killed here today after a parachute in which she dropped from an airplane failed to open. She fell 1,500 feet.

INDUSTRIAL CONTROL IS ANALYZED IN BOOK

Dr. Harry W. Laidler Shows Heavy Concentration of Nation's Wealth.

New York, Aug. 30 (A.P.).—Dr. Harry W. Laidler, executive director of the League for Industrial Democracy, in a book to be published tomorrow (Thomas Y. Crowell), declares the United States has just passed through the most extensive period of concentration in its history.

As the result, Dr. Laidler states, 7,000 mining and manufacturing firms alone merged between 1919 and 1928, one corporate system controls three-fourths of the telephones, another the same proportion of telegraph business and still another dominates the field of radio.

A few great holding companies and investment trusts, the economist asserts, now dominate the electrical field and one corporation owns more than half the country's iron resources. Another, he says, controls more than 90 per cent of the world's nickel resources; four great concerns rule the major portion of the country's copper and eight, closely allied with the railroads, own about 80 per cent of the Nation's coal.

Other giant forces in industry he lists as:

United States Steel and Bethlehem, 52 per cent of the steel capacity.

Henry Ford, 40 per cent of the automobile production of 1930, and General Motors, 30 per cent.

In food packing, Dr. Laidler asserts two companies handle more than 50 per cent of meat in interstate commerce.

One corporation and its affiliates do a "large proportion" of the sugar refining.

MARINES JUMP TO SAFETY AS TWO AIRPLANES COLLIDE

Continued from Page 1.

pected to work on computations until late at night.

Elden Cessna, Wichita, Kans., was the first man pilot to cross the finish line, though his rating at Dayton was third, being led by S. D. C. Warrren, San Francisco, and Lee Brusse, Glendale, Calif.

Mrs. Gladys O'Donnell, Long Beach, Calif., outspeeding both men and women, but listed sixth in the handicapping, expressed displeasure at her rating, and added, "If I ever enter a handicap derby again I'll fly an old wartime 'jenny.'"

Rated next to Mrs. Omlie in the women's class were Edith Foltz, Portland, Oreg.; Mrs. Martie Bowman, Glendale, Calif., and Mrs. Mae Haizlip, St. Louis.

After the first few planes darted over the line, the air became filled with contestants bunched together for the last dash from Akron, where they flew from Dayton through rough thunderstorms.

Maj. Ernst Udet, headliner of the European band of aerial acrobats, again climaxed the meet's offerings with a series of low altitude antics, the like of which veteran fliers said they had never seen before.

Looping, diving and nearly scraping the ground in a brand of "crazy" flying, he ended the display by cutting out his motor and using his plane as a glider for a series of loops and barrel rolls.

Lieut. A. J. Williams, former Navy flier, introduced novelty into his flying by taking instructions from the ground by radio.

John Livingston, Aurora, Ill., pilot, initiated his campaign to repeat a high number of victories in last year's races, by taking first place in a dead stick landing contest.

He landed one foot nine inches from a red flag, a margin of five inches over his nearest competitor, Lloyd Yost, Pinehurst, N. C. Third place was taken by Arthur Davis, East Lansing, Mich., who landed four feet, three and one-half inches from the marker.

Qualifiers in the one mile straightaway speed dash for men in planes of 175 cubic inch displacement were led by S. M. M. Lambert, Niles, Mich., who flew a Heath at an average speed of 134.30 miles an hour.

Second place went to Barton Stevenson, Kansas City, at 130.93 miles an hour in a monocoupe, with Arthur C. Chester, Joliet, third at 128.43 miles an hour in a Davis.

Three other pilots exceeded 125 miles an hour.

Three Navy Planes Halt For Day on Panama Trip

Key West, Fla., Aug. 30 (A.P.).—Three Navy seaplanes remained here today instead of proceeding on their projected flight from Norfolk, Va., to Panama. The flight was expected to be resumed Monday.

No reason was given for postponing the flight from Key West to Trujillo, British Honduras, the next stop. The planes came here from Jacksonville yesterday.

Historic Autumn Fair Is Opened at Leipzig

Leipzig, Germany, Aug. 30 (A.P.).—The historic Autumn Fair opened in Leipzig today under the shadow of the world economic crisis.

Never was competition for business more keen, for with a winter of much unemployment ahead and many industrial firms in difficulties, the need for orders was urgent. A fortunate circumstance is that many dealers at the spring fair put off buying and their stocks were accordingly depleted. It was hoped here that seasonable requirements would counterbalance to some extent the economic depression.

BEST VALUE, IS LURE TO WOODLAND BEACH

Small Price and Ease of Terms Are Attractions Listed in Post Offer.

Get the best value for your money is advice that is always given. And where can you get better value for your money than through a $9 investment in property at Woodland Beach, an investment which means many summers of happiness for you and your family.

For $9 is all the cash that is required before you select a lot at the beach on which you intend to build a cottage. The price of lots there is $93, but terms have been arranged by The Washington Post whereby a down payment of $9, together with the price of a subscription to The Post is all that is necessary to begin operations. The remainder of the purchase price may be paid at the rate of $3.50 a month.

That $9 you pay now is a start toward a great many months of enjoyment in surroundings that are ideal. Just think of the fun you can have when you have your own cottage at Woodland Beach, tucked away in a shady nook; close to the South River, which offers bathing, boating and fishing, all of this within 32 miles of Washington.

Your friends will enjoy themselves thoroughly at outings you may have at this cottage. The children may go there for the entire season, playing or resting at will and always in safety. Remember, too, that because of the mild climate in this section a summer home is available most of the year and there will be many week-ends during the Fall and Spring when you can get away from the cares of business by jumping in the car and taking a run out to the beach.

Erlebacher

TWELVE-TEN TWELVE-TWELVE F STREET

TODAY ONLY! Starting at 9:15

FINIS! . . . *to* AUGUST

The Month of Clearance

Today might well be called housecleaning day here, for we have set it aside as a store-wide clearance event. On Tuesday the Coat department will be moved to new quarters on the second floor, while the Erle-Maid department will occupy the entire third floor, with an adjacent enlarged sportswear section, hence this *ONE-DAY FINAL CLEARANCE* of *ODDS AND ENDS.* Quantities are limited! Prices are slashed! *Everything must go today. BE HERE EARLY!*

Charge purchases acceptable

NO EXCHANGES ALL SALES FINAL NO RETURNS

Hunt Widens in Demand For Ransom by Pigeon

New York, Aug. 30 (U.P.).—Search for Edgar P. Hazelton, jr., missing since August 20, was extended to all parts of the United States today when a circular bearing his description was sent to police chiefs.

His father has received several communications from persons who say they kidnaped the boy. A demand that $2,500 ransom be sent by carrier pigeon was ignored by the elder Hazelton, who said he thought "a bunch of thieves are just trying to make money off me."

Italo-Vatican Officials Confer to Seek Accord

Vatican City, Aug. 30 (U.P.).—Negotiations to settle the Italo-Vatican controversy over Catholic clubs was understood to have entered an official stage today, when Cardinal Pacelli, papal secretary of state, conferred with the Italian Ambassador Count Devecchi.

It also was considered significant that Devecchi attended mass at the camp of Premier Mussolini, where Mgr. Bartolomasi, chaplain of Italy's armed forces, officiated. About 5,000 Italian boys of the Avanguardisti, a Facist organizations, attended

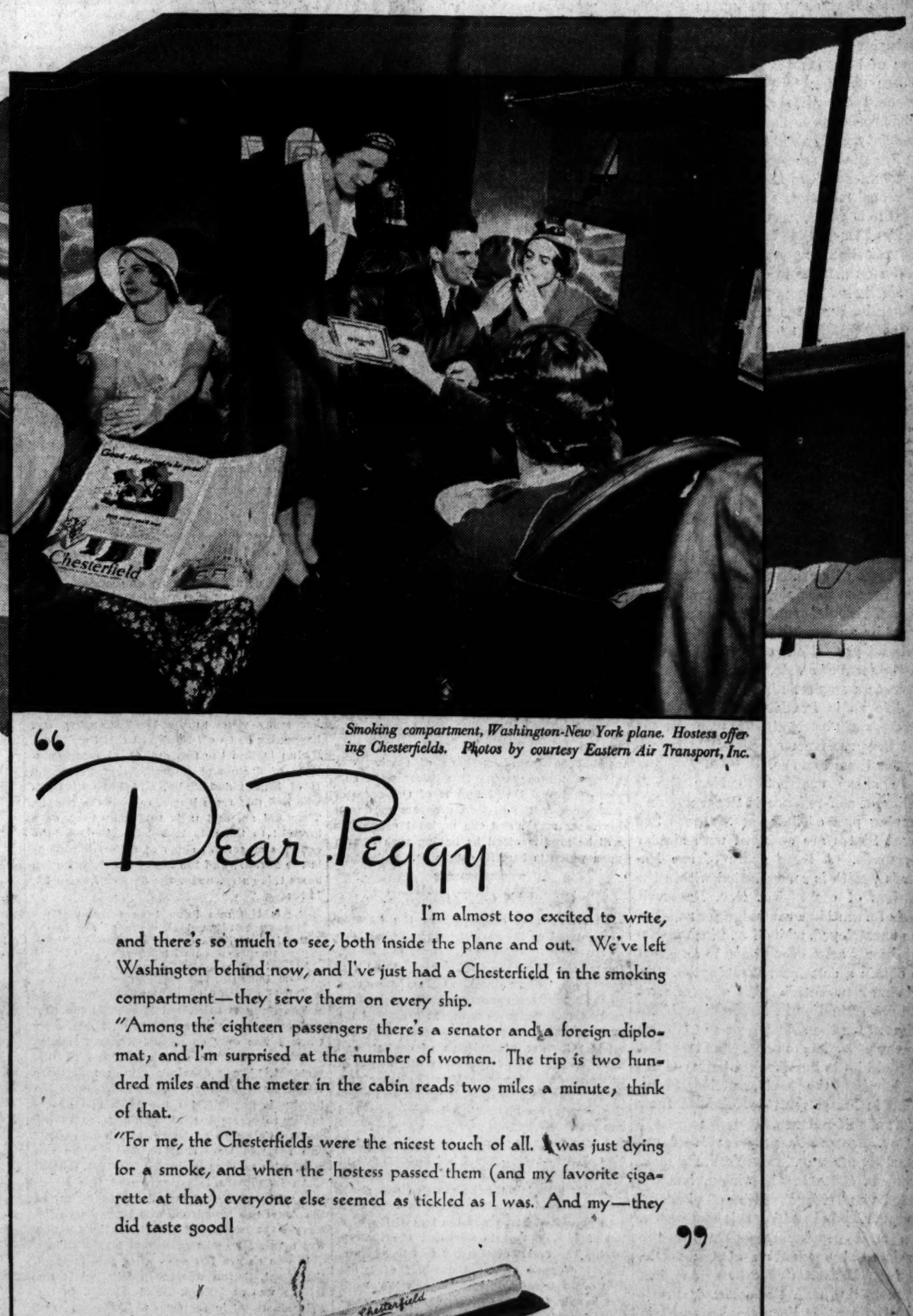

Smoking compartment, Washington-New York plane. Hostess offering Chesterfields. Photos by courtesy Eastern Air Transport, Inc.

Aboard Airliner
Eastern Air Transport

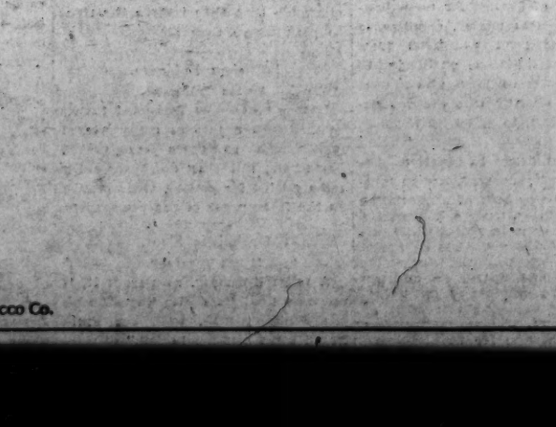

"Dear Peggy

I'm almost too excited to write, and there's so much to see, both inside the plane and out. We've left Washington behind now, and I've just had a Chesterfield in the smoking compartment—they serve them on every ship.

"Among the eighteen passengers there's a senator and a foreign diplomat, and I'm surprised at the number of women. The trip is two hundred miles and the meter in the cabin reads two miles a minute, think of that.

"For me, the Chesterfields were the nicest touch of all. I was just dying for a smoke, and when the hostess passed them (and my favorite cigarette at that) everyone else seemed as tickled as I was. And my—they did taste good!"

Chesterfields are served in the smoking compartments of all these planes—the largest and most luxurious in the East. With the fast growth of air travel, Chesterfield makes many new friends each day, here as in city streets and country homes—wherever *good taste* counts.

A *mild* cigarette—delightfully mild and smooth—with a tobacco fragrance all its own.

Whether you're air-minded or not, you'll always find Chesterfield on the air-line to taste—the quickest way to get there. They *Satisfy!*

© 1931, Liggett & Myers Tobacco Co.

The Washington Post.

THE WASHINGTON POST CO.
Washington, D. C.
EDWARD B. McLEAN,
President and Publisher.

MEMBER OF THE ASSOCIATED PRESS.
The Washington Post is a member of the Associated Press, receiving the complete service of the world's greatest news-gathering organization.
The Associated Press is exclusively entitled to the use for republication of all news dispatches credited to it or not otherwise credited in this paper, and also the local news published herein.

TERMS OF SUBSCRIPTION.
Delivered by Carrier in Washington.

Daily, Sunday included, one year	$8.40
Daily, Sunday excepted, one year	6.00
Sunday, only, one year	2.60
Daily, Sunday included, one month	.70
Daily, Sunday excepted, one month	.50
Sunday only, one month (with four Sundays)	.20
Sunday only one month (with five Sundays)	.25

BY MAIL, PAYABLE IN ADVANCE.
Maryland and Virginia.

Daily and Sunday	Sunday Only	Daily Only.
One year..$10.00	One year..$4.00	One year..$7.00
Six months 5.00	Six months 2.00	Six months 3.50
One month .85	One month .40	One month .60

ALL OTHER STATES.
(Mexico and Canada, Incl.)

Daily and Sunday	Sunday Only	Daily Only.
One year..$12.00	One year..$5.00	One year...$8.00
Six months 6.00	Six months 2.50	Six months 4.00
One month 1.00	One month .50	One month .75

All Subscriptions by Mail Payable in Advance.

New subscriptions for The Post or renewals will not be accepted unless payment accompanies the order. Remittances should be made by drafts, checks, postoffice orders, registered letters or express orders, payable to The Washington Post Co.

Entered at the Postoffice, Washington, D. C., as second-class mail matter.

National Advertising Representative—PAUL BLOCK and Associates. Park-Lexington Building, New York; Palmolive Building, Chicago; Little Building, Boston; General Motors Building, Detroit; Guarantee Trust Building, Philadelphia; Russ Building, San Francisco.

Monday, August 31, 1931.

GOV. ROOSEVELT'S PROGRAM.

Gov. Roosevelt's proposal to raise $20,000,000 for relief of the unemployed puts New York in the vanguard of States that are preparing to shoulder their own responsibilities this winter. His plan is approved in principle by leaders of both parties in the Legislature. Some changes in the details may be made, but it seems certain that most of the provisions outlined in the governor's special message will be enacted into law.

Foremost among Gov. Roosevelt's recommendations is a request that the personal income tax be increased 50 per cent to raise the necessary funds. Some leaders think that the money ought to be raised by luxury taxes or special levies on articles in every-day use by a majority of the people. But there is general agreement that at least $20,000,000 will be needed. Most of this money would be expended in the creation of jobs. Some of it would go for construction of State public works, and the balance would be divided on the basis of need among counties and cities for work useful to the public. Cities and counties would also be authorized to issue bonds for public improvements.

Realizing that not all of the unemployed can be taken care of in this way, Gov. Roosevelt advises that funds be made available to local agencies for the purchase of clothing, food, shelter and fuel for the unemployed and their families. This public fund would be administered by a commission of three, serving without pay. None of it would be used in the form of a dole. Gov. Roosevelt is almost as emphatic in his opposition to a dole as is President Hoover. New Yorkers will be required to work for the aid they receive whenever it is practical for them to do so.

In sharp contrast to New York's policy of self-reliance is Pennsylvania's limping plea of indigence. These two great States are endowed with similar resources. A large share of the Nation's wealth is concentrated within the borders of each. Yet Gov. Roosevelt leads forward in a campaign for relief of the unemployed, while Gov. Pinchot misrepresents actual conditions in an effort to obtain a dole from Washington. Observing New York's spirit of confidence and determination Pennsylvanians blush crimson for the spinelessness of Gifford Pinchot. He has exposed the State that elected him to humiliation, betrayed the confidence of the people, and done everything in his power to demoralize their spirit of self-reliance.

Gov. Roosevelt's program is of national significance. New York, the most populous State in the Union, has declared its independence of Federal bureaucracy in handling this emergency. The most popular candidate for the presidential nomination at the forthcoming Democratic convention has fallen in line with the policy of President Hoover. If Franklin Roosevelt is nominated by the Democrats the dole can not be a political issue in 1932.

The wisdom of increasing the State income tax to provide a large unemployment relief fund is a question for the State Legislature to decide. Each State has to decide such matters for itself on the basis of its local conditions, the status of its debt, its need for public improvements and its peculiar demands for relief. The one thing certain is that it is a local problem and ought to be handled by local authorities.

On the whole, the New York program is encouraging. If each State has the backbone to meet its problems with a constructive, forward-looking program, there will be no actual suffering in the United States this winter, and the depression may be definitely routed.

DELUDING FOREIGN READERS.

For impudent and unwarranted assumption of knowledge of President Hoover's future attitude and action regarding war debts and reparations, the dispatch of the Washington staff correspondent of the London Times, under date of August 20, is unrivaled in recent newspaper history. In the face of Secretary Stimson's denials in London, reiterated by Acting Secretary Castle, this correspondent, by various implications, gives his London readers to understand that the President is planning to call an international conference for the purpose of canceling the war debts.

To attribute to President Hoover the Machiavellian policy of desiring cancellation and preparing to call a conference, yet fearing to allow his attitude to become known, is nothing less than a public affront to the Chief Executive. "Any report, in fact, which gave such a conference an air of actuality would be premature," says the Times correspondent. "In matters foreign and domestic," he adds, "Mr. Hoover's policies can be seen as yet only in profile—he will wait as long as he safely can before turning them full face to the country."

President Hoover's opposition to the cancellation of the war debts has been stated so repeatedly by himself and members of his official family that there is no excuse for misrepresenting him on this question. Particularly is it unpardonable on the part of a Washington correspondent who has every opportunity to know the facts, and who voices his innuendoes in the face of specific denials. Completely misleading his British readers, the correspondent insinuates that the President favors cancellation, but must hide his position for the time being from the American people; and that, as soon as he dares to do so, he will advocate and work for debt cancellation.

"The coming winter will show," says this writer, "with what measure of power and effectiveness the administration can carry through the policies which Mr. Hoover has conceived but can not yet announce."

The mendacious implication of this dispatch is too clear to be attributed to the traditional obtuseness of Britons in discussing American affairs. It is a deliberate misrepresentation of the attitude and purpose of the United States Government.

CLASSIFYING JOBS.

Maryland has made an appropriation for a complete survey and classification of the positions open to workers in that State. The questionnaire method is the basis upon which information is being obtained regarding the positions, duties involved, rates of compensation, lines of promotion, special tasks and any other facts pertinent to each type of work. A common personnel terminology will then be formulated with clear-cut definitions of duties which will be plain to both employers and applicants for work.

A classification already exists for the civil service positions of the State, but this survey will include all commercial and industrial organizations. It will be the aim of the commission conducting the inquiry to classify the available positions into groups as nearly standardized as possible. The information will then be kept current by regular reports from employers noting periodic changes in labor demand and salaries.

The survey will be of special interest to the State Department of Education as a guide to the types of vocational courses most needed in its schools. It will serve to bring information to workers as to future possibilities of jobs as well as defining accurately the qualifications needed for each job. Employment agencies and employers will find the report a most effective tool as it will initiate the technique of qualitative placement for the great mass of workmen. It is expected that the survey will do much toward clarifying the present haphazard methods of placing employes. States having this information correctly tabulated will find it of the greatest assistance in the present program of unemployment relief, and the national committee will be greatly aided by having such figures upon which to base its campaign.

GERMAN CONFIDENCE.

The return of confidence in the German government on the part of its people has been of the greatest value in the effort to stabilize finances. When the banks were closed last month opposing political factions attempted to show that the government was at best incompetent. Consequent unrest prompted the government to enforce the strictest measures against further expatriation of capital, and emergency decrees forbade the withdrawal of deposits except for pay rolls and similar purposes. The number of such regulations made the people complain that bureaucracy had run riot.

Every one was required to declare his foreign money, checks and other instruments of foreign credit. Many holders of a few pounds or dollar bills felt this supervision was needlessly severe. A further effort to keep German money at home was the imposition of a tax of $25 on travelers leaving the Fatherland. The result of this tax was immediate. Travel dropped to about one-half of 1 per cent of its usual volume. Though the result was keenly felt by resort owners in Switzerland, Austria, France, Scandinavia and other places, there is no doubt that millions of marks which would otherwise have been spent abroad were held in Germany.

Appeals were constantly made to the citizens that upon the reopening of the banks they should have faith in their nation and keep their money at home. The first day of banking resumption proved such a victory that the stringent regulations enforced by the government seemed quite exaggerated. Deposits exceeded withdrawals by several hundred per cent.

Then followed the Prussian election which had been awaited with apprehension both within the country and abroad. The vote of confidence in the existing regime was a triumph for democracy. The voters showed that they had no intention of turning against the government in its hour of crisis. Even the leaders of the conservative wing now assert that it was ever their desire to stand behind the present cabinet.

The return of confidence indicated by these two significant testimonials has not solved Germany's problems, but the attitude of the people has paved the way toward better times. Germany has been able to avert disaster which might have endangered the entire world. It is encouraging to know that the help which President Hoover offered Germany in the form of a moratorium turned the tide from despair to hope and confidence in the future.

MADE OF MILK.

Upward of 11,250,000 more pounds of casein were produced in the United States last year than in any previous twelve months. Casein, which is the basis of milk of all mammals, is used in the production of many varieties of foods. It is the media for the medical administration of quinine, iodides and other drugs, but by far the greater commercial value of the product is found in its use in sizing papers, in printing calicoes and in the manufacture of cold-water paints, cement for porcelain, and glues for bookbinding. In recent years casein has been largely used in airplane construction and more recently in the manufacture of miscellaneous articles, from billiard balls to combs and toothbrushes.

In 1924 the total production of casein in the United States was 20,683,000 pounds. In 1929 the production reached 30,537,000 pounds, and in 1930 this was increased to 41,819,000 pounds.

Fifty years ago the dairymen of America turned milk into butter and cheese. Thirty pounds of milk were required to produce a pound of butter, and ten pounds to make a pound of cheese. The casein of the milk from which only the butter fat was extracted and the whey from the cheese factories was fed to calves, hogs and chickens. The cheese factory has been superseded by the creamery in many of the Eastern States, which have yielded the cheese business to Wisconsin, Canada and New Zealand, and many of these creameries have installed evaporating machinery through which they save the casein and manufacture products which were entirely unknown to our grandmothers and their dairymaids.

The latest achievement of the grape cooperatives dashes to pieces that old adage about not being able to make bricks without straw.

OLD IRONSIDES AT ROME

By JOHN STUART BARROWS,
in the Boston Transcript.

All too tardily, a few days ago honors were shown to a good man, when the few poor remains of Capt. John Gwinn, U. S. N., were laid in the consecrated fields of Arlington Cemetery at Washington. For 80 years they had been almost hidden and forgotten in the Glenwood Cemetery, Philadelphia, when the grave was discovered, and haste was made to render honor where it belonged.

Capt. Gwinn was not a great man, but to him had come the signal honor of having been given the command of the frigate Constitution, on the Mediterranean station, at a time when Europe was struggling to regain safe footing for itself. Austria and Italy were in the throes of internal revolutions, and crowned heads were being deprived of their royal symbols. The presence of a United States ship in the vicinity was an indication of a desire to be of proper service; and it happened that Capt. John Gwinn was the man who wrote himself into history by being the host for a few hours of two notables who had fled from their historic thrones and were in need of refuge and patronage.

The Italian and Sicilian waters were favorite cruising grounds for the Constitution, in her many visits to the Mediterranean; and happening to be off Naples at this time, Capt. Gwinn invited the two dethroned representatives of State and Church, King Ferdinand II of Naples and Sicily, and Pope Pius IX, who had fled from Rome, to visit the frigate. They did so, and it is told that they were brought to the ship in a boat rowed by the captains of several ships of different nations in the harbor; and the log of the Constitution bears this entry, under the date of August 21, 1849:

> His Holiness Pope Pius IX and His Majesty Ferdinand II, King of the two Sicilies, visited the ship. Manned the yards and saluted with 21 guns on their arrival on board and also on departure from the ship, the vessels of war in the harbor saluting on both occasions.

The story is brief, but it records the first and only time that a pontiff of the Roman Church was ever on United States territory.

What was Capt. Gwinn's motive in this incident, history does not relate; that there might have been an evidence of sectarian loyalty is possible, for the Pope had opportunity to give the pontifical blessing to the Roman Catholics on board, and later medals and rosaries were sent to the officers and men, with an especial medal for Capt. Gwinn.

An immediate investigation of this reception was made by the commanding officer of the American squadron, who reported to the Navy Department that "Capt. Gwinn's action was extremely embarrassing and painful."

It was only a few days after this incident that Capt. Gwinn was taken sick, while the frigate was at Palermo, and he died in the Frinacia Hotel in that city September 1, and was buried in the Protestant cemetery near the hospital.

There his body rested until September 19, 1850, when it was reburied in the Philadelphia cemetery, and in 1864 his wife was laid beside him. Now both are in Arlington.

Capt. Gwinn began his naval career in 1809, when at the age of eighteen he was appointed a midshipman. He served in the War of 1812, and was on the U. S. S. Frolic sloop-of-war when she was captured, April 20, 1814, off the Cuban coast by the British 36-gun frigate Orpheus and the 12-gun schooner Shelburne, after a plucky race of 60 miles, during which the Frolic threw overboard all her guns.

Capt. Gwinn left behind him a record of service of 40 years, and the fact that he was assigned to command the Constitution at that time, indicates his standing as an officer and sailor.

(Copyright, 1931.)
"Oh, Well, There's Always Been An Answer!"

POST HASTE.

Rather than forego a 10 per cent cut in the dole the British Labor party evidently would prefer to see shillings lose 20 per cent in value.

France now joins the party with the prospect of a deficit of 4200,000,000 or more. It hurts worse because they are thinking of it as 5,000,000,000 francs.

More than a television set we would appreciate a reversing attachment which would enable us occasionally to make a few remarks that would be audible in the broadcasting studio.

Some foreign visitors, seeing America's comparative comfort, think our problem has only reached the point of keeping the wolf from the garage door.

Eligibility for the Optimist Club is shown by enthusiasts who are predicting the nomination of Roosevelt on the first ballot before they know where Al Smith stands.

Secretary Hurley will find that there are many annoying things connected with the Philippine question, not to mention Senator Hawes.

Indignant feminine protests against Mr. Woodcock's barring woman decoys in prohibition raids! Why bar the girls from the right to pinch their sisters in the "coed speakeasies?"

"Policeman kicked by prisoner." We trust he wore rubber hose and heels.

Actual inspection of the DO-X, capable of carrying 10 tons more than 500 miles, does cause the occupant of a New York skyscraper to consider what such a skyscrapper could do.

The only statement from Democratic headquarters to gain circulation recently was tagged to one of the women members of the national committee. Can't they be protected by an order from Commissioner Woodcock or somebody?

To meet his London foes, with hardly any clothes, goatless, Gandhi goes bearing India's woes.

Nearly 100 American municipalities will float bond issues this week for improvements and relief work. Brazil makes a deal with New York bankers for easement of public debt amortization. Nothing like getting good advice from the broad columns on the left.

China asked better terms on the wheat deal and the Farm Board has revised its offer. Reduce the price 10 per cent every week until China can't refuse.

Comparing the DO-X and the Graf Zeppelin, one can't avoid the feeling that it must be comforting to passengers on one of them to know there is some thing to support fifteen tons besides speed.

President Dewey, of the "People's Lobby," self-appointed speaker for all Americans, has another obsession; he is in Manila Bay fighting phantom ships.

PAUL HUDSON.

Senator Couzens' Offer.

Detroit News.

Senator Couzens' offer of $1,000,000 to the City of Detroit for unemployment relief next winter, conditioned on the raising of $9,000,000 from other citizens, is a challenge to wealthy men and women, and to others not so wealthy who are yet enjoying comfort, to make up the sum demanded.

We do not desire to question Senator Couzens' judgment, nor to indicate in any way lack of appreciation of his generosity, if we call attention once more to the fact that while private charity will doubtless be necessary to relieve suffering for some months to come, it will not and can not solve the problem of unemployment, or be anything else than an unhealthy and, if long-continued, a ruinous substitute for work.

If You Don't Chain Your Vicious Dog, You Are Responsible for the Harm It Does.

By ROBERT QUILLEN

ENEMIES of America, at home and abroad, find abundant evidence to prove our civilization corrupt.

Good and loyal citizens, shamed by the evidence, make answer that criminals are a minority.

The answer is true; but the more true it is, the more it condemns those who compose the majority.

If you see a man drowning and fail to throw him a rope that lies at your feet, are you not morally responsible for his death?

If public sentiment is the greatest force in the world, how can the majority escape responsibility for the evils it tolerates?

That the evils flourish in defiance of majority opinion is no indication that public sentiment has lost its power, but only an evidence that the power is unharnessed and unused.

Some time in the early part of this year a gambling house was established near a small city in the mountain district of North Carolina.

Month after month its patronage and equipment grew and nobody interfered or made protest. Apparently law violation gave no offense.

But in July a Sunday newspaper in a neighboring city spoiled the playhouse. It printed a story, including names and a photograph of the building, and within a week the gambling tools had been spirited away and the sheriff's men were serving warrants.

Public opinion, being correctly informed, required immediate and drastic action.

With few exceptions, public officials act promptly to satisfy the demands of those who vote. If they hesitate, it is because different groups make conflicting demands and the resulting clamor makes it difficult to determine which one represents majority opinion.

War veterans numbering only 700,000 were able to dominate Congress because they were organized to speak as a unit, and church groups, for the same reason, exert more influence than twice their number of the unredeemed.

Public opinion can suppress every evil in the land if those who favor decency will purge themselves of the prejudice and narrow partisanship that now divide their forces and make common cause against rottenness in whatever guise it appears.

Until they do, they must bear the burden of guilt for every evil their unused power permits to live.

(Copyright, 1931.)

PRO AND CON

Press Comment Upon Acts and Actors in the Great American Show, "Politics."

"One of the Most Lawless."

Chicago Tribune.

It is disclosed that an act of Congress passed last winter revises the District of Columbia traffic regulations to give members of Congress exemption from virtually all the parking rules. It is not only provided that certain parking areas shall be for the exclusive use of congressmen but that the congressional sticker on a car permits the driver to park almost anywhere except in the door of a fire engine house or on top of a fire plug.

Washington gets its government from Congress and the congressmen have authority to vote themselves exemption from rules enforced against the subjects of the district. The subjects have no votes and the congressmen can not be held responsible to them. Government in the Capital under congressional legislation is producing one of the most lawless cities in the country, not an unexpectable consequence when a prerogative of authority is immunity from the rules it lays down for comobservance.

The members of Congress have long maintained the right under Volstead to drink where they pleased—in which privilege they are joined by most of the administrative officers of government—and it is not remarkable that they reserve the right to park where they please.

Sufficient Evidence.

Boston Transcript.

It may be true as Tammany insists that there are just as many wicked Republicans as there are wicked Democrats, but they don't show the same genius for getting their pranks on the front pages of the newspapers.

Optimistic Slant.

Macon Telegraph.

A relieved farmer, as we get it, is one who finally consoles himself with the thought, "Oh, well, the Farm Board can't put me in jail."

Pinchot's Pauper Policy.

Philadelphia Public Ledger.

Gov. Pinchot's program to "take the farmers out of the mud" by transferring thousands of miles of rural roads from the care of the townships to the State Highway Department may have given the impression that Pennsylvania is among the States that are liberally expanding road construction during the period of adversity. The governor's dramatic gesture should not divert attention from the fact that, as shown by a survey made by the Federal Bureau of Roads at President Hoover's request, Pennsylvania ranks among the backward States which have materially decreased their road-building programs for this year, thereby forfeiting a considerable contribution from the Federal Treasury next year based on the extent of construction.

Gov. Pinchot is eager for an unconditional handout from the Federal Treasury for the benefit of Pennsylvania's unemployed. But he is not so much interested when it is necessary for the State to do its part in order to receive benefits from the central government.

Financing the Farm Board.

Houston Post-Dispatch.

A question that seems destined to cause much wrangling in Congress before it is settled is that of how much to appropriate for the continued operation of the Federal Farm Board. A lively fight over this issue can scarcely be avoided in the next session. Chairman Stone of the board has announced that he does not know yet how much the board will ask for. Representative Wood, chairman of the House Appropriations Committee, has gone on record as opposing further large appropriations for the board.

Urgent.

Buffalo Courier-Express.

Another great need in the world is the need for understanding that

LETTERS TO THE EDITOR.

Married Women Don't Work for Fun, Says Feminine Employe, in Reply to Critics.

To the Editor of The Post—Sir: And now "A Government Worker" has solved the unemployment problem by advocating that "some of the married women" be relieved of their jobs. Isn't that fine? Every time there's a national crisis some fanatic advocates just that and thinks it would solve the whole problem.

Look at the women in every kind of work nowadays. Note the three who will attempt solo flights across the ocean. Isn't that proof that women have at last come into their own? Why doesn't "A Government Worker" get himself a plane and try something that takes real grit? That would get his mind off such grievances.

The married women are, with very few exceptions, buying homes, helping those "back home" and working hard, doing their own scrubbing and cleaning and laundry after work and on Saturdays, even raising gardens, wearing second-style clothes and riding on the street cars while men drive second-hand but nevertheless expensive autos.

It seems to me the policy should be live and let live. I'm sure (with very few exceptions) none of the married women are working for the fun of it.

FOR FAIR PLAY.

The Post Is Commended for Exposing Conditions That Led to Police Investigation.

To the Editor of The Post—Sir: It is a source of satisfaction and pride to know that The Post is performing its duty, not only toward its readers, but to the public in general. The determined stand of the Department of Justice to make a thorough and full investigation of the third degree charges against the police is laudable both from the standpoint of a clean administration and an efficient police force. Events which recently developed show that The Post played a great part in bringing about the present inquiry into the treatment of prisoners.

Whatever may be the outcome of this inquiry, it remains certain that no officer, high or low, can with impunity maltreat a prisoner. A criminal, if found guilty, should be punished without fear or favor, but that is not the function of the police. One of the most effective means of stopping the maltreatment of prisoners is pitiless publicity; this is what The Post has been and is doing.

MAURO BARADI.

Intent of Winemakers Ought to Be Capable of Proof.

To the Editor of The Post—Sir: If you were walking through a lonesome section and saw a rough looking character pinioning a pedestrian against a wall and pressing a knife against his throat, would it be necessary to prove "intent" to hold that assailant for breach of the law?

If your wife brought home from market a basket of nice ripe grapes, it would be outrageous, would it not, to suggest that this fruit was to be used for any illegal purpose? But suppose you had a keg of mashed grapes or "concentrates," worthless for food purposes, delivered in your cellar and an arrangement made for a wine expert to make regular visits to the cellar to promote the progress of the mash into good, strong wine; can it be said that evidence of intent is lacking?

It would be interesting to have Col. Woodcock differentiate these cases.

CHARLES McPHERSON.

Another Pedestrian Demands That Traffic Control Lights Be Retained.

To the Editor of The Post—Sir: I wish cordially to indorse the views presented by "A Walking Washingtonian" in a recent issue of The Post. He described forcibly the arrogance of motorists.

The object sought by the propaganda against traffic lights is higher speed. Motorists graciously concede that the lights should be in operation during rush hours. What are rush hours? For Government employes I presume the period of congestion would be from 4:30 to 5 p. m. How about school children's hours? Young children with half-day sessions leave their schools at 12:30 p. m. Other children finish and are on the streets at 3 o'clock. Is there to be no consideration for these young people?

To remove any of the existing safeguards, as "A Walking Washingtonian" says, would be insanity.

R. P. CUMMINGS.

JUST FOLKS

By EDGAR A. GUEST

SLEEPING CHILD.

I like to tiptoe round her when she's
lying fast asleep
And straighten out the covers where
she's kicked them in a heap.
And when I find her sprawling kitty-
corner on the bed
I find it fun to set aright that lovely
sleepy-head.

Oh, whether late or early I'm retiring
for the night,
I slip into her bedroom just to see
that she's all right;
I stand and gaze upon her and I
chuckle when I see
Her feet are on the pillow where
her little head should be.

She's grown so very lively that she
can't stay still at all.
The moment that she drops asleep
she starts right in to crawl
And sometimes, like a woolly dog, as
comfy as you please,
I've found her lost in dreamland with
her head between her knees.

Oh, I have tasks that weary me, and
tasks that I detest.
The mother's always calling me to
work when I would rest.
But straightening out a little girl
who's sleeping wrong-end to,
I'd call the happiest task on earth a
father has to do.

PARK BODY UNABLE TO ACCEPT HIGHWAY

It Lacks Authority to Take Over Chain Bridge Road, Mackall Is Told.

FAIRFAX BUREAU OF THE POST.
P. O. Box 245, Fairfax, Va.
Phone Fairfax 166.

The National Park and Planning Commission has informed the directors of the Washington, Great Falls and Dranesville Highway Co., which operates the toll road on the Virginia side of the Potomac River between Langley and Great Falls, that it is without authority to take title to the Chain Bridge highway in Virginia from the District of Columbia line to Great Falls, in the name of the Federal Government.

This had been suggested to the commission several months ago by Douglas Mackall, of McLean, Va., a director in the Highway company. The question was submitted jointly to the commission and the Virginia State Highway Commission.

The proposition submitted by Mackall, a charter member of the company, had not been officially approved by the other directors of the company. It provided for the purchase of the road and right of way by the State of Virginia from the stock and bond holders of the company at a valuation of approximately 50 cents on the dollar.

It was further provided that the State should borrow from the Federal Government the necessary funds to make the payments to the owners of the toll road. The State would then have eight years to repay the Federal Government without interest. At the end of that period the State would turn over to the Federal Government title to the road from Langley to Great Falls together with the title to the Chain Bridge highway from Langley to the District of Columbia line. This would represent a total contribution by the State of $300,000 to meet the terms of the Capper-Cramton act providing for the establishment of the George Washington Memorial Parkway extending from Great Falls to Mount Vernon on the Virginia side of the Potomac River.

The directors of the highway company are now making plans for a conference with Representative-elect Howard W. Smith, of Alexandria, who represents the district including Fairfax County in Congress to draft a bill for presentation to the incoming Congress which would specifically direct the National Park and Planning Cimmission to purchase this road in behalf of the Federal Government in preparation for the George Washington Bicentennial Celebration next year.

Arlington League Replies to Critic

Slate Object Disclaimed in Answer to Letter by Candidate.

Replying to a letter from William Wolff, independent candidate for membership on the county board, in which he requested the Better Government League not to indorse him when it makes its selections, Robert N. Anderson, chairman of the league, issued the following statement yesterday:

"We feel that Mr. Wolff has misunderstood the object, purposes and the effect of the operations of the Better Government League. Its object or purpose is not to dictate a slate of candidates, or to place any candidate under obligation to it, but merely to insure unity of action among the people of the county in support of the best qualified candidates, irrespective of party lines or personal friendships.

"We have in mind the achievement of something constructive for the county, and the extent to which we succeed will depend upon the support the people of the county give the project."

Alexandria to Ask Fess To Bid Hoover to Parade

A special committee of the George Washington Birthday Association soon will call on Senator Simeon D. Fess, of Ohio, chairman of the bicentennial committee, and seek his cooperation in urging President Hoover to come to Alexandria to review the parade on February 22, 1931. The committee has already laid its plan before Representative Sol Bloom, director of the commission, who has taken no definite action.

An invitation has already been extended to Gov. John Garland Pollard, and it is understood he has made his acceptance contingent upon that of the President.

Arlington Firemen Net $340 Carnival Profits

Arlington Volunteer Fire Department will hold its monthly meeting Wednesday evening at the Firemen's Hall at 8 o'clock. Plans for participation in the Labor Day parade in Washington will be made.

According to a report by the secretary, the Ladies' Auxiliary has turned to the department $112.75 proceeds from ladies' stands at the recent carnival. The treasurer reported net proceeds from the carnival were $340.

SPECIAL
LAST OPPORTUNITY
WIRE YOUR HOUSE
Main Hall:
Chain Pendant and Acorn; 3-Way Switch.
Living Room:
3-Light Shower; Switch; 1 Plug.
Dining Room:
3-Light Shower; Switch.
Kitchen:
Ceiling Unit; Switch.
2nd Hall:
Rosette; 3-Way Switch.
3 Bedrooms:
2-Light Shower; Pull Chain.
Bath:
Ceiling Unit; Open Shade; Switch.
Wiring, Fixtures and Bulbs, Complete as Listed, Installed,
$100
Telephone NAtional 0140-2622 and Representative Will Call
C. A. Muddiman Co.
911 G St. N.W.

Two Women Among Seven Arrested in Liquor Raid

Montgomery Police Charge Occupants of Shack Near Glen Echo With Disorderly Conduct Under New Policy Calling for Customers' Arrest.

Seven persons, including two women, were arrested and a quantity of liquor was seized in a raid on a shack near the Conduit road, half a mile from Glen Echo, early yesterday by Montgomery County police.

Chief A. A. Moxley, of Montgomery County police, who led the raid, said that he believed the place to be headquarters for a number of other operations in the vicinity. A number of raids have been made recently in the section.

The alleged proprietor of the place, who was among those arrested, gave his name and address as Donovan Frazee, 26 years old, of 5833 Colorado avenue northwest. He was charged with illegal possession of whisky and intent to sell. Chief Moxley said that Frazee told him the place had been in operation for three months.

The others arrested gave their names and addresses as follows: Joseph Giammatteo, of Glen Echo; William E. Grant, of Glen Echo; Noel Wilcox, of Alexandria, Va.; Melvin Beck, of Bailey's Crossroad, Va., and Ruth and Gladys Owens, of Delmar, Del., who said they were visiting in Washington.

The four men and two women were charged with disorderly conduct. This marked the first time, according to Chief Moxley, that persons considered the customers of a raided place in Montgomery County have been placed under arrest. This policy will be followed in future, the chief of police said.

By following a beaten path leading from the shack the police found a cottage where they reported finding 182 bottles of beer, 2 gallons of gin, 3 gallons of alcohol, 2 gallons of red whiskey and apparatus for making beer. Beer and whiskey and pretzels were being served at the time of the raid, police said. A newspaper account of recent raids in the vicinity was pasted on the wall.

While in the shack about ten telephone calls were received, ordering "deliveries," Chief Moxley stated.

Frazee was released on $1,000 bond, pending his appearance in Rockville police court on September 14.

Others who took part in the raid were: Sergt. Leroy Rodgers, Policeman Theodore Volton, Capt. Oscar Gaither Ray and James Shoemaker.

Man Eludes Police, But Is Taken Later

Suspect Fails to Stop as Gun Is Fired; Possession Charged.

Charles Henry Weedon, of Rockville, was arrested yesterday on a charge of possessing liquor with intent to sell, after Montgomery County police followed him to an alleged hiding place, where they said he kept whisky.

Weedon, accompanied by a woman, the police said, fled when he was surprised in the act of emerging from a thicket with a package, it was reported. Sergt. Roy Bodmer, of the county police, fired two shots in the air, but Weedon continued his flight and was not arrested until some time later, after a search warrant to enter the man's home was obtained from Justice of the Peace William Burrows.

Six pints of whisky were found in the bushes where Weedon was first surprised, the police reported, while one pint and two gallons of peach brandy were found in his home, they said. Police said the man's wife destroyed some liquor as the house was entered. Bodmer was accompanied on the raid by County Policemen Paul Watkins and Ralph Howard.

Accotink I. O. O. F. to Give Degree.

The Accotink Lodge, No. 75, Independent Order of Odd Fellows, will meet this evening in the Odd Fellows' Hall at Accotink to confer the first degree on a class of eighteen candidates. The degree team will be composed of J. S. Bettis, H. K. Hasle, Edward Stevenson, N. B. Denty, Kenneth Dove, Joseph W. Cox, A. H. Gebb, Lester Davis andn John Heitman.

Colvin Run Baby Winners Listed

Tests Held in Connection With Carnival Staged by Citizens.

Winners of the baby show held in conjunction with a carnival conducted by the Colvin Run Citizens Association have been announced as follows: Infants under 6 months old—Boy, Alfred Leigh Kidwell, jr., son of Mr. and Mrs. A. L. Kidwell, Hunters Station; girl, Norma Gertrude Slack, daughter of Mr. and Mrs. Willard Slack, Browns Chapel.

Infants between 6 months and 1 year old—Boy, William Curtis Money, jr., son of Mr. and Mrs. W. C. Money, Andrew Chapel; girl, Ruth Mathilda Money, daughter of Ivan Money, Browns Chapel.

Infants between 1 and 2 years old—Mary Ann Powell, daughter of Mr. and Mrs. William P. Powell, Great Falls, and Peggy Ann Money, daughter of Mr. and Mrs. Marion Money, Browns Chapel.

Judges of the contest were Mrs. Herbert M. Powell, Herndon; Mrs. C. B. Roller, Andrew Chapel, and T. A. Holden, Colvin Run. The show was held under direction of Mrs. C. A. Fling and Miss Effie Cockrill, of Colvin Run.

Vienna Firemen Meet Tonight.

The Volunteer Fire Department of Vienna, Va., will meet this evening in the engine house on Church street to make final arrangements for the department's participation in the annual firemen's parade Labor Day in Washington. The ladies' auxiliary of the department is planning to enter a separate float in the parade.

Requirements for Voting At Party Primaries Stated

To the Editor of The Post—Sir: In connection with the criticism directed at certain Republican nominees in Arlington County, Va., who voted in a Democratic primary involving only the office of State senator, I submit the following observations:

Over the period of the last 25 years I have several times asked political candidates, public officials, lawyers, &c., as to the requirements for voting in party primaries and invariably the response was the same: "All that is necessary to entitle you to vote in the primary is that you agree thereby to vote in the general election for the candidates chosen in the primary." The foregoing is the commonly accepted understanding among the voters of the county. If it is incorrect the political leaders have failed over a very considerable period to make the matter clear.

Although I have been a voter for more than 20 years, I have always understood the foregoing to be the rule. I think it was natural that when the Republican convention declined to name a candidate for the State Senate, every voter, Republican and Democrat, felt free to cast a vote to choose between the two Democratic candidates as long as such voter stood ready to vote for the winner in the general election. Consequently I feel that it is not just to criticize the action of certain Republican nominees in supporting a local man in connection with an office for which the Republicans have no candidate. A great many Republicans holding the foregoing views and animated by local pride, voted in the Democratic primary and it is my understanding that local Democrats vigorously urged them to do so.

FRANK G. CAMPBELL.

BUS TRAVEL BARGAINS
Hundreds of similar savings, to all parts of the nation.

Baltimore . . . $1.25
(Special Round Trip)
Low One Way Fares
PHILADELPHIA $3.50
NEW YORK 5.50
RICHMOND 3.50
SCRANTON 7.35
FREDERICKSBURG 1.75
HAGERSTOWN 3.00
CUMBERLAND 5.00
PITTSBURGH 7.00
CINCINNATI 13.75
NIAGARA FALLS 12.50
WILKES-BARRE 6.85
FREDERICK 2.00
UNIONTOWN 6.00
ELMIRA 7.00
CHICAGO 17.50
LOS ANGELES 34.50
UNION BUS DEPOT
1336 New York Ave. N.W.
Phone: Metropolitan 1512
BLUE RIDGE TERMINAL
402 12th St. N.W. Phone National 0836
BLUE RIDGE Lines
GREYHOUND Lines

EDWARD J. STELLWAGEN, President
A Major Service
of the Union Trust Company is co-operation with firms and individuals in building surplus funds—CASH RESERVES. In its savings department, this bank pays 3% interest, compounded semi-annually, and its own fund of available cash and due from financial institutions reflects the conservative management which safeguards deposits here.
Build a PERMANENT savings fund of at least $500 or $1000
1% paid on Checking and 3% on Savings Accounts

UNION TRUST COMPANY
OF THE DISTRICT OF COLUMBIA
SOUTHWEST CORNER FIFTEENTH AND H STREETS NORTHWEST

ALEXANDRIA SHRINE GROUNDS BEAUTIFIED

Washington Masonic Temple Work Is Speeded Up; Dedication Set.

THE WASHINGTON POST BUREAU.
907 Prince St., Alexandria, Va.
Phone Alexandria 523.

Roads and grounds surrounding George Washington Masonic National Temple, on Shooters Hill, are being improved and beautified, and the recent rains have brought out the grass on the terraced grounds, making the landscape particularly attractive.

Contractors are engaged in constructing the building for the heating plant, on Duke street, and the work in general is being speeded up in order to have everything in readiness for the annual meeting of the Memorial Temple Association, which will hold its sessions in the temple February 21 and 22, 1932.

The date for the dedication of the temple has been set for May 14, 1932. Approximately 50,000 Masons, from every section of the country and from foreign lands, are expected. The temple, with its grounds and endowment fund, will cost $5,000,000. One of the rooms will be a replica of the room in which George Washington presided over the lodge which bears his name, and which initiated the temple project to provide a safe resting place for the priceless relics of Washington, which are the property of Alexandria-Washington Lodge.

Exterior work on the temple has been completed and the contractors, it is understood, will place a large force of workmen on the interior. Two features of the temple are a set of chimes and a huge electric lantern or beacon, understood to be the largest of its kind ever constructed.

Jefferson Carnival Opens Tonight.

The Jefferson District Fire Department will open its annual carnival tonight on Frazier avenue, adjacent to the firehouse, to continue throughout the week. There will be dancing in the firemen's hall and a concert each evening by the firemen's band. Roy F. Beckwith is general chairman.

ARLINGTON CLINICS SUBJECT OF REPORT

County Health Officer Tells of Work Accomplished in Last Year.

ARLINGTON COUNTY BUREAU OF THE POST.
Tel. Clar. 509. Clarendon, Va.

The annual report of Dr. P. M. Chichester, county health officer, to be submitted to the County Board of Supervisors, shows a total of 940 children treated at the three county health centers. Of that number 254 attended the clinic conducted at the Washington District Health Center, 448 at the Arlington District Health Center, and 238 at the Jefferson District Health Center.

The report points out that the infant and preschool conferences are strictly conferences and not clinics, intended for the well child, and information and advice given out by the workers was such as to keep the children well.

The tuberculosis clinics are directing their efforts principally toward the childhood type of the disease. Up to the period included in this report the principal efforts of this clinic were directed toward the finding of adult cases. The report shows that there have been 67 cases found.

Preschool dental clinics have been established in the three health centers, and 341 preschool children have been examined. Of that number 146 were found to have no defects, while 195 received treatment and advice.

Final Alexandria Brief Is Filed in Water Plea

The final brief in behalf of the Alexandria Water Co., in its petition to be allowed to increase rates approximately 40 per cent, has been presented to the State Corporation Commission. The increase was opposed by the Alexandria City Council.

City Attorney Carl Budwesky of Alexandria is of the opinion that the commission will render its decision the latter part of September of early part of October.

WOODWARD & LOTHROP
10TH 11TH F AND G STREETS
September Wedding Gowns
Inspired by Empress Eugenie's Picturesque Fashions
The bride's gown, of blush satin, with off-the-shoulder and moulded lines and a veil—"a marvel of lightness, a mere zephyr"—are such as Eugenie herself might have worn. The maid of honor's gown is a copy of Empress Eugenie's first ball gown.
Bride's Gown $85
Veil, $45
Maid of Honor's Gown $59.50
Hat With Plume, $35
THE WALNUT ROOM THIRD FLOOR

WOODWARD & LOTHROP
10TH 11TH F AND G STREETS
But a Short Time to Buy—
Rugs and Furniture
at The Lowest Prices in Years
Superb Chinese Rugs
A Semi-Annual Selling Purchase—Practically One-Half Their Recent Low Prices
Not a group purchase—every rug has been individually selected for its superior quality, distinctive design, and choice coloring. Every rug is equal in quality to pieces selling here recently at almost twice these special prices. Distinctive designs on backgrounds of apple green, blue-green, gold, peach, mulberry, orchid, tan, and rose taupe in a complete range of sizes.
9x12 Size $195 Sold Recently for $395
8x10 size; sold recently for $325 $185
3x5 size; recently sold for $75 $39.50
6x9 size; recently sold for $175 $87.50
2x4 size; recently sold for $34.50 $19.75
Choice Persian Sarouk Rugs
Special in The Semi-Annual Selling
Superior quality, long-wearing Persian Sarouk rugs in beautiful designs—carefully selected. These have the characteristic rich colorings, deep pile, and silky sheen typical of the finest type of Sarouk.
9x12 size. Was $675. Now $345
4x7 size. Was $175. Now $95
8x10 size. Was $475. Now $295
3½x5 size. Was $95. Now $48.50
Other Sarouk Rugs—Unusual in Size and Price
10.6x17.7 size. Was $1,350. Now $745
10.5x17.10 size. Was $1,350. Now $745
10.5x18 size. Was $1,425. Now $775
10.8x18.10 size. Was $1,475. Now $875
10x14 size. Was $850. Now $495
Many Other Beautiful Rugs at Proportionately Large Reductions.
Rugs you purchase now will be held for future delivery.
RUGS, FIFTH FLOOR
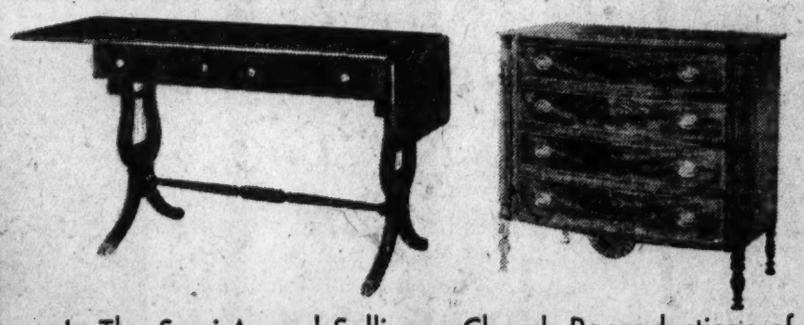
In The Semi-Annual Selling---Charak Reproductions of
Furniture of Our Forefathers
¼ to Almost ½ Below Regular Prices
—and this selling of Federal American reproduction comes at a doubly advantageous time. The Bicentennial is awakening interest in Early American furniture . . . Washington homes take pride in owning Colonial reproductions . . . and the prices at which these Charak one-of-a-kind pieces are offered are so low we may never be able to duplicate them. Each piece is executed in that superb manner characteristic of Federal American craftsmanship, and only the finest solid woods are used in its construction.
Duncan Phyfe Table
$77.50 Was $125
(Shown left)—A lovely table of solid mahogany fashioned in the best Duncan Phyfe manner . . . a perfect piece for formal and informal rooms of the period.
Colonial Mahogany Chest
$100 Was $165
(Shown right)—The graceful swell-front adds true distinction to an all mahogany, exquisitely inlaid chest . . . suitable for almost any room furnished in Colonial mahogany.
Also many other Charak furniture reproductions at special low prices
FURNITURE, SIXTH FLOOR

Becks Will Go To New Post Next October

Secretary Stimson's Aid Will Go to Ottawa as Consul General.

Having received promotion from the position of assistant to Secretary of State Stimson to the office of United States Consul General at Ottawa, Mr. William H. Beck, with Mrs. Beck and their young daughter, will leave for Canada in October.

Mr. Beck and his family are en route to Washington from Christmas Cove, Me., where they have been for a few weeks. Mr. Beck spent many summers at the resort during his boyhood, and the visit this year to Christmas Cove was the first since then.

Mr. Beck was born in Washington and attended high school here. He has been connected with the State Department for about twelve years.

Prior to entering the State Department service Mr. Beck was with the Institute of Industrial Research, the National Geographic Society and served in the World War overseas. He is a captain in the Officers' Reserve Corps. He was a member of the American committee to negotiate peace in 1919. He accompanied Secretary of State Colby to Rio de Janiero in 1920, Secretary of State Hughes on his trip to Brazil in 1922, Secretary of State Kellogg to Paris in 1928 when the Kellogg peace pact was signed and went with Secretary of State Stimson to London to the naval conference last year.

Mrs. Beck was before her marriage several years ago Miss Mae Norwood.

Senator and Mrs. Robinson Are Back From Orient.

Senator and Mrs. Arthur R. Robinson and their daughter, Miss Katherine Robnison, are now at their home in Indianapolis, after a visit in Japan and China. They were members of a small congressional party, which made the trip to the Orient on the naval transport U. S. S. Henderson, arriving in Shanghai in June, after stopping in Hongkong. On the return to this country early this month the transport docked at San Francisco.

Others in the group visiting the Orient were Senator and Mrs. Tasker L. Oddie and the former's niece, Miss Goodwin; Representative E. W. Gibson, of Vermont, and his daughter, Miss Gibson, and Representative and Mrs. C. C. Dowell, of Iowa.

The Ambassador of Spain, Senor Madariago, will go to Geneva shortly to attend the sessions of the League of Nations, and is expected to return to Washington at the end of September.

The Minister of Czechoslovakia, M. Veverka, will return at the end of this week from Maine, where with Mme. Veverka, he spent the midsummer. Mme. Veverka sailed a fortnight ago for their home in Czechoslovakia.

The Siamese Minister, Maj. Gen. Prince Amoradat Kridakara, is at Banff, Canada, where he is spending a short time with the king and queen of his country. The royal party will sail from Vancouver September 22 and the minister will accompany them there and bid them von voyage. The minister is expected to return to Washington early in October.

The Minister of the Irish Free State and Mrs. Michael MacWhite have leased an apartment at the Shoreham and will take up residence there about October.

The Secretary of the Roumanian Legation and Mme. Popovici have returned to their apartment in the Shoreham after several weeks in Canada.

Representative James M. Beck, of Pennsylvania, accompanied by Mrs. Beck, will arrive in New York tonight on the S. S. Paris from Europe, where they have been spending several weeks.

Dr. and Mrs. Harry H. Kerr and their son Peter Kerr are spending a short time at the Seigniory Club, Lucerne-in-Quebec, Canada.

Mr. and Mrs. Harley P. Wilson, who have been traveling on the continent, have gone to England to be at the Savoy fn London until September 14, when they will sail for this country.

Mrs. Otis Wingo, representative from Arkansas, and her son, Otis Wingo, jr., have returned to Washington from a motor tour of New England and Canada. Mr. Wingo, a junior at Princeton University, left yesterday to lead a group of his classmates in a week's camping expedition in the Kittatiny Mountains.

Miss Louise Brooks to Be Guest at Brooklandville.

Miss Louise Brooks, daughter of Mrs. Lionel Atwill and granddaughter of Mrs. Edward T. Stotesbury, will be the guest of honor at a dinner dance December 5 given by Dr. and Mrs. Walter Wickes, of Brooklandville, Md. Mr. and Mrs. Douglas Gordon Carroll and their daughter, Miss Nancy Gordon Carroll, of Baltimore, will entertain for Miss Brooks December 7 at a dinner preceding the first Bachelors' Cotillon, at which she will make her bow to society.

Mr. and Mrs. G. Gould Lincoln will return to their home on R street today from Quissett Harbor, Mass. Mrs. Lincoln has been there for the summer and Mr. Lincoln joined her there later in the season.

Band Concerts

U. S. MARINE BAND.
Concert Today at 8 P. M. at the Marine Barracks.

March, "Blue Bells" ..... Welden
Overture, "Semiramide" ..... Rossini
Trombone solo, "May Blossoms" .... Clark
..... Robert E. Clark.
"Country Gardens" ..... Grainger
Fantasie, "La Tosca" ..... Puccini
Xylophone solo, "Caprice Viennois" ..... Kreisler
Wilbur D. Kieffer.
Waltz, "Danube Waves" ..... Ivannovici
Reminiscenses of Berlioz ..... Godfrey
Marines' hymn, "The Halls of Montezuma"
"The Star-Spangled Banner"

U. S. ARMY BAND.
Concert Today at 1:30 P. M., East Front of Capitol.

March, "The Submarine Force" .. Benter
Dedicated to Rear Admiral F. B. Upham, U. S. A.
Overture, "1812" ..... Tschaikowsky
Xylophone solo, "Second Waltz" .. Godard
Musician Louis Goucher.
Characteristic, "The Lady in the Moon" ..... Le Barre
Suite—
(a) "Springtime," waltz intermezzo ..... Drumm
(b) "The Two Guitars" ..... Horlick
(c) "Andantino" ..... Lamare
Excerpts from "The Firefly" ..... Primi
Suite—
(a) "Chinese Magic"
(b) "In Sevilla," tango.
(c) "The Unknown Soldier"
William H. Woodin
Medley, "Bits of Hits of Other Days" ..... Benter
Tone poem, "Finlandia" ..... Sibelius
"Anchors Aweigh"
"The Star-Spangled Banner."

Resting After Walk

Harris & Ewing.

MARY ALEXANDER,
daughter of Mr. and Mrs. Samuel Alexander, of the Sherman Apartments, finds her police dog a perfect companion.

Swedish Girl Wed to Akron Man in Paris

Mr. Marriner Is Guest as Official's Daughter Is Married.

With Mr. Theodore Marriner, councilor of the American Embassy in Paris, among the guests, the civil marriage of Miss Marta de Cederkrantz, of Stockholm, Sweden, to Mr. George Perkins Raymond, of Akron, Ohio, took place in Paris Saturday.

The bride is the daughter of Mr. Conrad de Cederkrantz, chamberlain to the King of Sweden and president of the Rumano-Hungarian mixed arbitration tribunal in Paris.

The bride's witness was Baron de Leithner and the bridegroom's Mr. Louis Aston Knight, landscape artist of Paris.

The couple expects to leave Paris immediately for Stockholm to visit the bride's parents, after which they will sail for this country. They will make their home in Paris.

Mr. and Mrs. Ferguson Harrison, of Hyattsville, accompanied by their daughter, Miss Margaret Harrison, and their two sons, Robert and Thomas, are spending two weeks touring through Canada and the Great Lakes region.

Mrs Richard Gough, of Laurel, spent several days last week as the guest of Mrs. Harrison.

Dr. and Mrs Fred A. Geier have returned to Washington after a visit to Southwest Harbor, Maine, where they were guests of Dr. and Mrs. William Earle Clark.

The large ballroom of the Willard Hotel has been selected by the Social Workers Club for their annual Yom Kippur Night Dance. This year the dance will take place on Monday evening, September 21.

Dorothy Beller Will Be Bride Of Mr. Morgan

Ceremony This Morning to Be at Rectory of St. Gabriel's.

Miss Dorothy M. Beller, daughter of Mr. and Mrs. Walter D. Beller, and Mr. Edward S. Morgan, son of Mr. and Mrs. Edward Wilson Morgan, will be married at 10:30 o'clock this morning at the rectory of St. Gabriel's Church by the Rev. Father William J. Sweeney.

Miss Louise Beller and Mr. Ellsworth Morgan, sister and brother, respectively, of the bride and bridegroom, are their attendants.

A wedding breakfast for members of the immediate familes will follow at the Mayflower.

After October 1 Mr. and Mrs. Morgan will be at home at 2331 Cathedral avenue.

Behrends Return From Vacations.

Mr. and Mrs. R. B. Behrend and daughter, Miss Amy Behrend, have returned from a visit in New York. The latter passed several weeks at Camp Edmar on Long Island, N. Y. Mrs. Behrend has been in Atlantic City at the Ambassador Hotel most of the summer. Miss Behrend has as her guest her cousin, Mr. Robert Lazarus, of Paris.

Mr. and Mrs. Charles J. Stein, of Seventeenth street, have returned from a three weeks' motor trip to Lake George and Quebec.

Miss Audrey Sigmund and Miss Frances Meyer are guests in Atlantic City of Mrs. Alvin Neumyer.

Grandchildren Visit Fullers in Famous House

Marine Commandant"s Home Was Occupied by British.

The Commandant of the Marine Corps, Maj. Gen Ben H. Fuller, and Mrs. Fuller have with them at the famous old "commandant's house" at Eighth and G streets southeast, their four grandchildren, Katherine, Mary, Edward and Ben Fordney, children of Mr and Mrs. Chester Fordney, of Saginaw, Mich.

The delightful old house occupied by Maj. Gen. and Mrs. Fuller is one of the historic landmarks in the Capital. It was built in 1803, of hand-pressed red bricks brought over from England.

In the War of 1812, it was captured by the British, who used it as an official headquarters for a time. One of the interesting features of the house is a collection of portraits of former commandants of the Marine Corps, which adorns the walls.

Mr. and Mrs. Edward C. Furman returned yesterday from Philadelphia, where they visited at the former's relatives.

Mrs. Cecelia Michaelis and Miss Virginia Michaelis are passing ten days at Ocean View, Va.

Judge Albert Campbell and Mrs. Campbell, of Canastota, N. Y., have announced the engagement of Miss Catherine Farnham, daughter of Mrs. Campbell and the late Hamilton Farnham, to Mr. Ganson Purcell, of Washington.

Miss Farnham is a graduate of the Wilkes-Barre Institute and the New York School of Fine and Applied Arts. Mr. Purcell, the son of Mrs. M. W. H. Purcell, of Buffalo, was graduated from Williams College and the Harvard Law School. He is connected with the Senate legislative counsel's office in Washington. The wedding will take place in the late autumn.

Mr. and Mrs. Hugo Rennert have returned to their apartment on Connecticut avenue after a visit to Jamestown, R. I., where they were guests of Lieut. Robert Jasperson, U. S. N., and Mrs. Jasperson, formerly Miss Katherine Wrenn, of Washington. Lieut. and Mrs. Jasperson and the latter's sister, Mrs. Elizabeth W. du Pont, who has been spending the summer in Watch Hill, R. I., will come to Washington shortly to be guests of Mr. and Mrs. Rennert. Mrs. du Pont resides in New York.

Mr and Mrs Childress Buckner Gwyn, Miss Mary B. Gwyn and Miss Mary Coleman Worthington have left for a motor trip to Canada. They will return to Washington by way of Montreal and West Point.

Mrs. A. Brylawski has returned to her home on Reno road after passing the summer in Atlantic City.

Mr. and Mrs. Meriden Daubin sailed Saturday on the French Line to pass two months in European travel.

Mrs. Howard Sigmund has returned to town after a visit in Larchmont, N. Y.

Mr. and Mrs. A. M. Fishel have returned after passing three weeks in Atlantic City.

Mr. Horace Pack has returned from a fortnight's stay in Atlantic City.

Mrs. Hennie King is passing the remainder of the season in Atlantic City.

Mr. James W. Wadsworth, former senator from New York, has gone to Newport, to be the guest of Mr. and Mrs. Walter Bruce Howe, of Washington, at Berry Hill, their summer home.

Dr. and Mrs. Walter Nissen, of New Brunswick, N. J., are guests at the Dodge during their brief stay in the Capital. They are accompanied by Mr. C. W. Watson, also of New Brunswick, and by Dr. Schiffer, of Halle, Germany.

Five State Groups to Cruise.

Members of five State societies will embark on the Wilson Line steamer City of Washington at 8 o'clock tonight for a moonlight cruise on the Potomac. The societies to be represented are those of Maryland, Alabama, Iowa, Massachusetts and Missouri.

SILVERPLATING
Have it done now and save money.
We buy old silver.
Okie Galleries 1640 Conn. Ave. Near R.

Mistress Mary

Harris & Ewing.

LITTLE MARGARET CORNING,
daughter of Mrs. Edward B. Corning, of Chevy Chase, knows a thing or two about gardening.

Old White Ball Draws Capital Folk to Springs

Cotillion Conducted by Maj. Gen. J. L. Stern, of Richmond.

Special to The Washington Post.

White Sulphur Springs, W. Va., Aug. 29.—The old white ball given at the Greenbrier last night drew several hundred visitors to the ballroom for the most elaborate social event of the season. Maj. Gen. Jo Lane Stern, of Richmond, conducted the cotillion figure, "The Escort of the Colors," selecting Miss Evelyn Caldwell to be the standard bearer. Thomas B. Paine, of Atlanta, led a flag figure in which the dancers passed through avenues of raised flags, the orchestra playing "Dixie" at the finish. Miss Hilah White, of Washington, and Miss Helen Davidson, of Bay City, Mich., in colonial costume, gave exhibitions of fancy and tap dancing, and took part in a minuet.

Among those attending the ball were Mr. and Mrs. B. Sumner Welles, Mrs. William H. White, Mr. and Mrs. Francis Whitten, of Washington

The annual children's party was given this week on the north lawn of the Greenbrier, taking the form of a pageant in which a large group of children enacted the nursery story of "Old King Cole," a part of a children's fantasy entitled "The House That Jack Built," written by Miss Ethel Hambly, of Duluth, who directed the production. The program was under the supervision of the Princess Issena School, and Roy T. Petticord, dancing master at the Greenbrier. James Jay Smith impersonated King Cole, Francine Whitten, of Washington, was the herald; William White 3d, of Washington, and Natalie Bruce, pages, and Ashley Davidson and Patricia Massie, flower girls. Miss Hilah White, dressed as court lady, gave an exhibition of tap and fancy dancing. Gifts were distributed to the children by Mrs. Thomas T. Gaunt, of New York, and Mrs. Frank Payne, of Harrisburg.

Mr. and Mrs. Henry W. Taft, of New York, gave a large dinner this week in honor of Horace D. Taft, head of the Taft School at Watertown, Conn., who was their guest.

Starts Today—Dulin & Martin
SEPTEMBER SALE OF HOUSEWARES—
Needs and conveniences at definite savings. It pays to purchase Quality now while prices are at the lowest level in years.

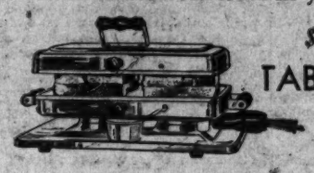

$16.00 Electric TABLE COOKER $12.50

Table Cooker, Toaster, Waffle Iron and Sandwich Toaster combined. Chrome plated. Laying the top back permits frying of eggs on one grid while ham or bacon cooks on the other. Will bake 4 large pancakes or 6 large chops or 2 medium steaks at one time.

DULIN & MARTIN
Connecticut Ave. and L
PARKING SERVICE—Connecticut Avenue Entrance

BEDS ..... MATTRESSES ..... SPRINGS

"It's Magical" . . .

"IT'S magical the way you make a hard old mattress into a new buoyant one," remarked a Washington mother.

Let us send for your old mattress that cheats you out of rest and change it into one that will croon you to sleep.

We'll sterilize to kill all germs—give new youth to the felt, kapok or hair—cover it with charming new ticking—return it the same day at a cost of only $4 to $9.

May our representative call and quote prices on making mattresses and box springs new? We are headquarters for Beds and Bedding.

903 E St. N.W. ZABAN'S Phone Nat'l 9410

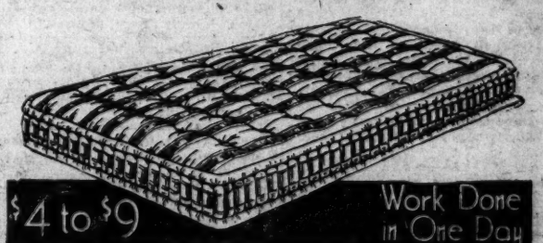

$4 to $9 Work Done in One Day

REOPENS
TUESDAY, SEPT. 1

"Speaks for Itself"

LUNCHEON . . TEA . . DINNER
Daily 12 to 8

THE PARROT
1643 Connecticut Ave.

Dainty Summer Clothes

Need Gentle Net Bag Care

Save Money at Manhattan where Extra Care Gives Clothes Longer Life. Three-Day Delivery on Everything!

YOU SACRIFICE long wear if you deny clothes the protection that Manhattan's soft Net Bags give them during washing. Especially do the delicate fabrics of Summer need this extra care. You just can't give it to them at home.

Dainty silks and voiles . . . organdies and linens . . . all are safe because all are protected from wear. Nothing touches them but the pure, gentle suds of palm oil soap.

Then come floods of soft, filtered rinse water—swirling through the bags—bringing new life and freshness. Extra care at no extra cost! No wonder your clothes come home as fresh and pretty as new!

And extra speed too . . . everything delivered in three days instead of four or more.

What a convenience on such pieces as shirts, dresses, handkerchiefs, linen suits and undergarments!

There is a Manhattan service to fit your needs. Our service man is waiting to explain it to you. Telephone for him today.

Keep cool in freshly laundered clothes. They look better and stay new longer when they're washed in Manhattan's soft Net Bags.

CALL DECATUR 1120

MANHATTAN Laundry

Net Bags Save You Money By Saving Your Clothes

VIRGINIA OFFICE: WILSON BOULEVARD AND MILITARY ROAD, ROSSLYN, VIRGINIA

Copyright 1931

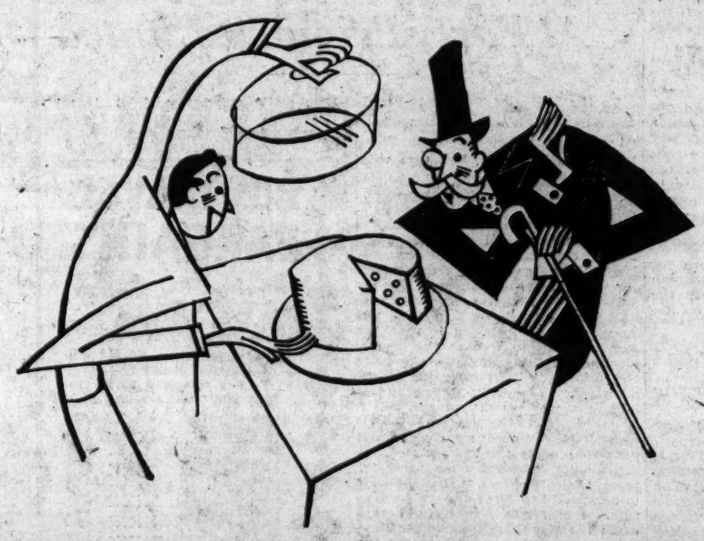

DISCOVERED

Before the Crash, everybody knew that A&P stores sold food at bargain prices. In most people's opinion that was A&P's claim to name and fame. But even in those careless days, A&P had many customers among the thrifty and intelligent well-to-do, as well as among those who had to save money.

These customers were first attracted by bargain prices, but they soon found A&P food the best they could buy at any price.

Today, with money scarce, thousands of new customers have discovered A&P. And they have been quick to realize that their tables are just as well set as ever, but at a great saving.

Money will become easy again, but in the meantime the American people have become food wise. The old myth that high quality and high prices go together has worn thin. For A&P food has become famous for quality.

The Great ATLANTIC & PACIFIC Tea Co.

Indoor—Outdoor Gardens

By JANE LESLIE KIFT

CYCLAMEN.

If you followed the advice given in this column last March, your cyclamen is now in your cellar or some equally secluded place having its well deserved rest. This is the time to start it into growth again, so bring the plant to the light, clean the outside of the pot, remove the dead foliage and repot the bulb.

When resetting or planting an old bulb press it very lightly into the soil. In the case of an old bulb use the same size pot. After potting begin to water the plant regularly, being careful never to permit the water to lie on the leaves or about the crown of the plant. If you do, it will start the "rot," a disease without a cure. Always, to avoid this tragedy, pour water over the soil.

The cyclamen requires a specially prepared soil—one composed of good garden loam, sand and peat, with a dash of brick clay, the last in small quantity, suits it best. One piece of charcoal will prove beneficial if placed in the bottom of the pot. This prevents in a measure any acidity of the soil and also perfects the drainage.

The cyclamen has two phases of life. The first is a period of development and the second of rest. Each must be complete. After your plant ceases to produce more flowers, gradually cease to water it. About the first of May set the pot in which it has been growing in a dry, dark place and forget it.

A cyclamen is one of the very best flowering plants we have for house culture. It will do well with only a minimum of care. Being fond of moisture it must have a great deal of water. If the soil in which your cyclamen is growing is permitted to become dry for a half day, the growth of the plant will be materially checked, and it may take it six months to recover from the effects.

Next in importance to water is the matter of shade. Remember that while it demands light, it abhors strong sun. The cyclamen is not particular as to temperature. You can be sure of succeeding with it in any room in which a geranium will thrive. The ideal temperature for a cyclamen is 50 to degrees. If it gets much above 60 degrees the flowers will become what the florists call "soft," meaning that the stems are losing their stability and the flowers, instead of being erect are beginning to droop.

(Copyright, 1931.)

All readers' questions on growing and care of indoor and outdoor flowers and floral decorations for social functions will be answered by Miss Kift, directly in this column if addressed in care of The Washington Post, or directly to readers if a self-addressed stamped envelope is supplied.

DIAL FLASHES

By ROBERT D. HEINL

POPULARITY won over the radio is proving a stepping stone to greater achievement in the career of Eugene Ormandy, the brilliant Hungarian orchestra leader. An outburst of enthusiasm marked the ending of his series of seven appearances as guest conductor of the Philadelphia Orchestra in the summer concerts in Fairmont Park, Philadelphia. The audience recalled him to the platform five times.

"The success Eugene Ormandy as achieved with the Philadelphia Orchestra is not a freak of fortune," a Quaker City critic writes. "Nor is it because of the fine cut of his clothes, his tricks in posturing or entirely his radio fame.

"The little blond director is not a showman. His deserved popularity can be credited to the intelligence and lucidity of his interpretations, his wise selection of programs, and his innate feeling for rhythm and tempo.

"And many friends and admirers whom Ormandy has won on his visit to this city, this season and last, have expressed a wish that this young conductor be invited for the winter season."

This is the second summer that Ormandy has served as guest conductor of the Stokowski organization and both seasons appear to have been little less than a personal triumph. He now resumes his work in radio as the orchestra conductor in the Jack Frost Melody Moments and other radio hours.

From the Middle West comes the story of what is described as the obscenity artist.

"At present there are none actually in Chicago," a writer in that city declares, "but there have been reports about an unknown transmitter that has been coming in on a regular wave length late at night. When a big station signs off for the day the unlicensed signal comes in with a man's voice yelling, 'Don't sign off. Listen to this!' And then blasts into a raw gag. He then leaves the air immediately."

THE combination of Ray Perkins and the Landt Trio is promised to listeners who turn their dial to WRC, (6:30 p. m.) tonight.

Six nights a week is the schedule for Bing Crosby, imported from California, beginning this evening, (WMAL, 10, p. m.).

One of the most successful dramatic series ever presented, "The Adventures of Sherlock Holmes" will be resumed over WRC, September 17. The same cast has been retained.

The "Adventure of the Speckled Band," which inaugurated the broadcasts last year, has been selected for the opening episode this season. Thereafter, the series will present the longer Holmes stories by Sir Arthur Conan Doyle in serials of varying length.

Under the general topic, "Your Child," Angelo Patri, famous authority on children, will begin a series of discussions tonight, (WMAL, 7:30 p. m.).

TIME will be devoted to giving results of the National Amateur Golf championship by both networks each day this week.

Paul Robeson will be heard in a song recital broadcast from London tomorrow afternoon, (WMAL, 4:15 p. m.).

A six-month contract for continued appearances as star soloist with Nat Shilkret's Orchestra each Wednesday night (WRC, 7:30 o'clock) has been signed by Gladys Rice.

Eugene S. Leggett, chief of the Washington bureau of the Detroit Free Press and president of the National Press Club, will speak on "Back of the News in Washington" tomorrow night (WRC, 6:45 o'clock).

It is likely that William Hard will begin his broadcasts from Geneva, Switzerland, Wednesday of this week.

THE stamp of approval has been put upon the male quartet, directed by William Abernathy, WRC announces, by Hahn & Co., who will sponsor it, beginning September 18. The quartet may be heard tonight (WRC, 6:45 o'clock).

One of the newest of developments in recording clocks is the latest installation in the master power control room at Station WBBM, Chicago. Within its small, compact case is mechanism so very sensitive that when a sheet of paper is lightly inserted in an aperture set in the case, instantly and automatically it prints on the paper the year, the month, the date, designating a. m. or p. m., the minute and the second. Its action is automatic, changing the date and the day at the exact stroke of midnight.

Its purpose, Leslie Atlass, station director, explains, is to make a permanent recording on all program copy sheets and reports of station starts, breaks and stops.

RADIO PROGRAMS

MONDAY, AUGUST 31.
LOCAL STATIONS.
(Eastern Standard Time.)

WRC—National Broadcasting Co.
(316 Meters, 950 Kilocycles.)

6:30 a. m.—Health Exercises.
7:00 a. m.—Gene and Glenn.
7:15 a. m.—Morning Devotions.
7:30 a. m.—Cheerio.
8:00 a. m.—The Minute Men.
8:15 a. m.—Tom Waring and Troubadours.
8:45 a. m.—A. & P. Food—Col. Goodbody.
9:00 a. m.—Mrs. Blake's Radio Column.
9:15 a. m.—Hits and Bits.
9:30 a. m.—Jean Carroll.
9:45 a. m.—Hits and Bits.
10:00 a. m.—Blue Streaks.
10:30 a. m.—June Meredith, pianist.
10:45 a. m.—Al and Pete.
11:00 a. m.—Troubadour Lanny Ross.
11:15 a. m.—Breen and DeRose.
11:30 a. m.—On Wings of Song.
12:00 (noon)—Palais d'Or Orchestra.
12:30 p. m.—National Farm and Home Hour.
1:30 p. m.—Classic Gems.
2:00 p. m.—Woman's Radio Review.
3:00 p. m.—Garden Melodies.
4:00 p. m.—Lady Next Door.
4:30 p. m.—Good Neighbor Hour.
4:45 p. m.—Vocational Guidance.
5:02 p. m.—Waldorf Rose Room Orchestra.
5:15 p. m.—Mormon Tabernacle Choir and Organ.
5:30 p. m.—Review of National Amateur Golf Tournament by O. B. Keeler.
5:45 p. m.—The Stebbins Boys.
6:00 p. m.—Amos 'n' Andy.
6:15 p. m.—Jesters.
6:30 p. m.—Friedlarians.
6:45 p. m.—"The Merry Dairymen."
7:00 p. m.—Roxy Symphony Orchestra.
7:30 p. m.—A. & P. Gypsies.
8:30 p. m.—General Motors Program.
9:00 p. m.—True Story.
9:45 p. m.—Simoniz Program.
10:01 p. m.—Slumber Music.
10:30 p. m.—Russ Columbo in songs.
10:45 p. m.—Lew White, organist.
11:01 p. m.—Paul Whiteman's Orchestra.
11:30 p. m.—Smith Ballew's Orchestra.
12:00 (midnight)—Carl Moore's Orchestra.
12:30-1:00 a. m.—Clyde McCoy's Orchestra.

WMAL—Columbia Broadcasting System.
(473.9 Meters, 630 Kilocycles.)

8:00 a. m.—Commuters.
8:30 a. m.—Tony's Scrap Book.
8:45 a. m.—Old Dutch Girl.
9:00 a. m.—"Opening the Morning's Mail."
9:30 a. m.—Singing Vagabond.
9:45 a. m.—Melody Parade.
10:00 a. m.—Edward Harris.
10:15 a. m.—Madison Singers.
10:30 a. m.—Annie Lazar—"Front Page Personalities."
10:45 a. m.—McKenna—Character Education.
11:00 a. m.—Don Bigelow Orchestra.
11:30 a. m.—Revue.
12:00 (noon)—Earl Carpenter Orchestra.
12:30 p. m.—Harry Tucker Orchestra.
1:00 p. m.—Street Singer.
1:15 p. m.—Rhythm Kings.
2:00 p. m.—Salon Orchestra.
2:30 p. m.—Three Doctors.
2:45 p. m.—Charlotte Harriman, contralto.
3:00 p. m.—Gypsy Music Makers.
3:30 p. m.—Dictators.
4:00 p. m.—Dancing by the Sea.
4:45 p. m.—Virginia Arnold, pianist.
5:00 p. m.—Science News of the Week.
5:15 p. m.—Kate Smith and Swanee Music.
5:30 p. m.—"Uncle Sam's Special Employment Opportunities for Ex-Service Men."
5:40 p. m.—Reis and Dunn.
5:45 p. m.—News Flashes.
6:00 p. m.—H. V. Kaltenborn.
6:15 p. m.—Dennis King and Orchestra.
6:30 p. m.—Miller and Lyles.
6:45 p. m.—Camel Quarter-hour.
7:00 p. m.—Pryor's Band.
7:15 p. m.—Singin' Sam.
7:30 p. m.—Angelo Patri—"Your Child."
7:45 p. m.—"Listening-in on Jimmy and Jane."
8:00 p. m.—Crime Club.
8:30 p. m.—Bourjois Orchestra.
8:45 p. m.—The Ben-Bons—Negro quartet.
9:00 p. m.—Guy Lombardo and his Royal Canadians.
9:30 p. m.—Arabesque.
10:00 p. m.—Bing Crosby.
10:15 p. m.—Alicegene Carver, soprano, with Phyllis Gray Kim, pianist; Warren Sweeney, concert pianist.
10:45 p. m.—Bert Lown Orchestra.
11:00 p. m.—Bobby Meeker Orchestra.
11:30 p. m.—Nocturne—Ann Leaf, with Ben Alley, tenor.

WOL—American Broadcasting Co.
(229 Meters, 1,310 Kilocycles.)

7:00 a. m.—Musical Clock.
8:00 a. m.—Chimes and Birthdays.
8:05 a. m.—Musical Clock.
10:00 a. m.—Organ Reveries.
10:30 a. m.—Novelettes.
10:45 p. m.—March of Music.
11:00 a. m.—With the Composers.
11:30 a. m.—Hawaiian Memories.
12:00 (noon)—Luncheon Music.
12:30 p. m.—Dances Music.
3:00 p. m.—Good Afternoon—Sports Hour.
4:00 p. m.—Al Fay, pianist.
4:15 p. m.—Reed-E-O Kiddies.
5:00 p. m.—Musical Interlude.
5:15 p. m.—Wayside Ramblings.
5:30 p. m.—One-Time Opportunities.
6:00 p. m.—Dinner Music.
6:15 p. m.—Cecil and Sally.
6:30 p. m.—Antonio LaNasa, tenor.
6:45 p. m.—Lelia Endicott, vocalist.
7:00 p. m.—Howard M. Cooper, popular pianist.
7:20 p. m.—The Globe Trotter.
7:30 p. m.—George Washington University Troubadours.
8:00 p. m.—Dot and Dash.
8:15 p. m.—Osborne Miller, tenor.
8:30 p. m.—Eunice Worthy, violinist; Charles Worthy, accompanist.
9:00 p. m.—Good night.

WJSV—Independent Publishing Co.
(205 Meters, 1,460 Kilocycles.)

8:00 a. m.—Organ Reveille.
9:00 a. m.—Treasure Chest.
10:00 a. m.—Hints to Housewives.
10:30 a. m.—D. C. Federation of Women's Clubs.
11:00 a. m.—Sacred Hour.
12:01 p. m.—Luncheon Music.
12:30 p. m.—Dance Program.
1:00 p. m.—Rudy Schramm's Trio.
1:30 p. m.—Sunshine Hour.
2:00 p. m.—Modern Melodies.
3:00 p. m.—Bell Chimes.
6:15 p. m.—Sports Review.
6:20 p. m.—News Flashes.
7:00 p. m.—Mrs. Sandman.
7:15 p. m.—Dinner Music.
7:45 p. m.—Rudolf Schramm's Orchestra.
8:15 p. m.—American Legion.
8:30 p. m.—Lester Dorsey, baritone.
9:00 p. m.—Sports Review.
9:05 p. m.—Studio feature.
9:30 p. m.—Rhythm Venders.
10:00 p. m.—Edw. Tabor.
10:15 p. m.—Dance Program.

The Pick of the Air

7:00 p. m. (WRC)—Roxy Symphony Orchestra.

7:30 p. m. (WJZ)—"Pay Dirt"—Virginia Gardner.

7:30 p. m. (WRC)—A. & P. Gypsies.

8:00 p. m. (WMAL)—Crime Club.

8:30 p. m. (WRC)—Elizabeth Lennox, contralto.

9:00 p. m. (WMAL)—Guy Lombardo's Orchestra.

9:30 p. m. (WJZ)—Paul Dumont's Minstrel Show.

10:00 p. m. (WRC)—Slumber Music.

10:10 p. m. (WJSV)—Dance Program.

10:30 p. m. (WRC)—Russ Columbo, songs.

Jane Interprets the Mode

Stunningly tailored coat and skirt of brown and white mixed tweed, with small collar of beaver and jersey. (Courtesy of Yteb, Paris.)

New York, Aug. 30.

WEL-L-L, it's easy enough to start things my deahs, but who can guess where they're going to end? Take the romantic adorable appearance of the little Second Empire hats, for instance! In themselves they're charming, but just look at the ideas they gave the Haut Couture!

All during the August collections of the leading Parisian couturiers we read about "back drapes and ruffles admit period theme in Worth gowns;" "trains drape in various ways in Empire evening gowns of Schiaparelli," and so forth, almost without end, and for every one of the leading Paris houses! 'N' all because of the new hat trend!

Our Reaction.

In a way we (meaning I, really, and referring to my capacity as Fashun Cricket) are just a bit doubtful about this wholesale turning to romanticism in clothes, because of the fear that it won't be handled with taste and discrimination. The way some women dove at the new Eugenie hats, sticking them on at any old angle but the right one, wearing them with any kind of a dress that was handy, and calling distressed attention to ugly, untidy coiffures, makes it not too critical of this particular Fashun Cricket to wonder if they'll adapt the gowns in the same haphazard way.

After all, my deahs, the reason for your errors in the millinery field was only your overenthusiasm. The gowns of the Second Empire influence will be as varied and as becoming to you in some particular adaptation as the hats—remember, I'm not objecting to your embracing the new trend, but only urging caution and discretion.

• • • •

Sometimes we carry on our sports 'way into the cold season, seeing no reason in mere weather to stop having fun! And for such hardy souls the couturiers have sympathetic understanding—as you can see from the coat and skirt from Yteb that I have sketched for you today These are of brown and white mixed tweed, and smart as well as comfortable in their slender lines. The coat, with its odd incrustations in the back, has large patch pockets and a small, upstanding beaver collar, and the skirt has a pleated inset.

And should the weather warm up suddenly, it doesn't matter, for the jacket-blouse worn with this ensemble would then have a chance to reveal its chic self. It's very tailored, of brown striped jersey, and bordered and cuffed with the tweed.

• • • •

Isn't this just perfect for you who take your sports when you can get 'em, and often travel far to reach them? It's delightful in the travel-costume role, as well as the sports one!

• • • •

Slip into a slip and observe the result! Does it bunch here and hang unevenly there? Does it show above frocks when it shouldn't? Well, if it does, it isn't a slip at all—but an old-time atrocity! And since you're very likely interested in a slip that is a slip and that has all the good points you've ever heard of, and more besides, concealed beneath its lovely folds, we'll tell you that to get complete details all you have to do is send your stamped, self-addressed envelope to the Dare department of The Washington Post for this week's illustrated leaflet. 'N' if you ever saw anything more perfect for all underfrock problems, then we just plain give up!

• • • •

Watch for Dare's weekly letter in The Sunday Post.

Au revoir!

(Copyright, 1931.)

What Today Means to You

By MARY BLAKE

"VIRGO"

IF August 31st is your birthday, the best hours for you on this date are from 8 a.m. to 9:50 a. m., from 2 p. m. to 4 p. m. and from 9:30 p. m. to 11 p. m. The danger periods are from 6:30 a.m. to 7:45 a.m. and from 5 p.m. to 8 p.m.

Chance circumstances on August 31st will combine with your efforts to bring you ultimate benefit. Subjects who come under today's influences, should not allow themselves to be unduly influenced by elderly people, and should act on their own decision and initiative.

Children born on this August 31st will have reflective dispositions, and will display independence of thought. They will be given to pensive moods, and will be drawn to the serious side of life, more than the merry. Their loyalty will be dependable, and they will make staunch friends.

Born on August 31st, you are a person with no mean ability, which is only given half a chance because of your chronic pessimism. Your energy is paralyzed by hopelessness—"hope without effort is fallacious; efforts without hope are feeble." You torture yourself with imaginary doubts. Your visionary worries are downing you; not your real disappointments and defeats. You are always equal to your disasters when they come. You never lose your head at times when you need it most as you are neither a physical nor moral coward. You are never borne down and cowed by visible foes—why submit to your fanciful ones?

You belong to those who form the conservative element of the world. You are not anxious to blaze new trails, you are shackled with the chains of tradition about you. You are a creature of custom and habit, and a great respecter of conventions. You are not an adopter or an adapter of new ideas.

You are naturally courteous, naturally kind, and considerate of other people's feelings. You are yourself sensitive to slights, many of which are the products of your own imagination. If you be a woman, you set love in every niche of your life, and kneel down and worship your own faithfulness of it. This attitude of mind overshadows the joyous give-and-take love, which is above jealousy and suspicion.

Successful people born August 31:
1—Mary Putnam Jacobi—First woman physician admitted to the Ecole de Medicine, Paris.
2—Elizabeth Stuart (Phelps) Ward—Author.
3—Nathan Haskell Dole—Author.
4—Joseph A. Blake—Surgeon.
5—Wilhelmina, Queen of Holland.

(Copyright, 1931.)

Helping the Homemaker

Breakfast.

GRAPE CONSERVE WITH BISCUIT.
Cantaloupe
Cooked Wheat Cereal Cream
Fried Eggs
Buttered Toast Coffee

Luncheon.

Tomato and Cheese Sandwiches
Coconut Cookies Iced Tea

Dinner.

Sliced Ham Creamed Potatoes
Buttered Lima Beans
Biscuit Grape Conserve
Stuffed Pear Salad
Chocolate Brownies Coffee

Coconut Cookies (3 Dozen).

2-3 cup fat
1½ cups sugar
2 eggs
1 teaspoon vanilla
½ teaspoon lemon extract
¼ teaspoon salt
4 tablespoons cream
½ cup coconut
3 cups flour
½ teaspoon cream of tartar

Cream fat and sugar. Add eggs and beat two minutes. Add rest of ingredients. Chill dough. Break off bits of dough, flatten down 3 inches apart on greased baking sheets. Bake twelve minutes.

Grape Conserve.

6 pounds grapes
1 cup water
4 cups sugar
1 cup raisins
2 oranges, sliced thin
1 lemon sliced thin
¼ teaspoon salt
1 cup nuts

Stem and wash grapes. Add water and cover. Cook fifteen minutes. Pour through colander and press pulp and skins through. Discard seeds. Slice oranges and lemon, discard the seeds. Add rest of ingredients, excepting nuts, to grapes. Boil quickly until conserve thickens. Stir frequently. Add nuts, pour into sterilized jars.

Chocolate Brownies.

1-3 cup fat
1 cup sugar
2 squares chocolate, melted
1 teaspoon vanilla
¼ teaspoon salt
4 tablespoons milk
2-3 cup nuts
1 cup flour
¼ teaspoon baking powder
2 eggs

Cream fat and sugar. Add all the rest of the ingredients. Beat three minutes. Bake 25 minutes in moderately slow oven, in shallow, greased pan.

Post Classified Ads . . . Effective, because they're Selective . . . Your message reaches a CLASS audience.

CULBERTSON ON CONTRACT

By ELY CULBERTSON

World's Champion Player and Greatest Card Analyst

76

FINESSING.

This article will answer numerous inquiries that have been received concerning various finessing situations.

A finesse is an attempt to take a trick with a lower card, when a higher, not in sequence with it, is held, in the hope that the card of lower value will win the trick. To illustrate:

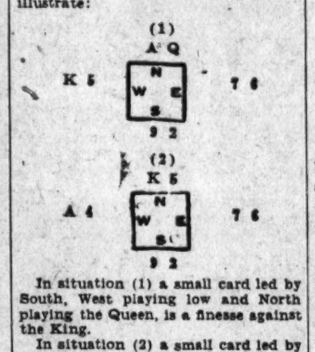

In situation (1) a small card led by South, West playing low and North playing the Queen, is a finesse against the King.

In situation (2) a small card led by South, West playing low, and North playing the King, is the finesse of the King against the Ace.

There are infinite numbers of combinations where finesses are possible, but years of experience have proven that any attempt beyond what is termed the double finesse (excepting in instances where a suit has been bid to the right of an unusual holding in this particular suit) is not a winning play. The single finesse is given in example (1). The double finesse is given below:

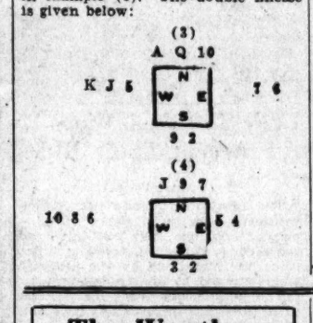

In addition to single and double finesses, there is one called the combination finesse.

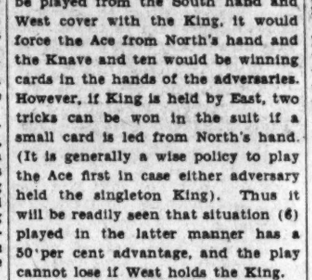

In situation (5) the Queen should be led from the South hand, and should West play low, North should also play low. The Knave should be played next and again North plays low unless West plays the King.

In situation (6) should the Queen be played from the South hand and West cover with the King, it would force the Ace from North's hand and the Knave and ten would be winning cards in the hands of the adversaries. However, if King is held by East, two tricks can be won in the suit if a small card is led from North's hand. (It is generally a wise policy to play the Ace first in case either adversary held the singleton King). Thus it will be readily seen that situation (6) played in the latter manner has a 50 per cent advantage, and the play cannot lose if West holds the King.

The following descriptions indicate when a finesse should be taken and when it should not be taken.

Holding A K J, with or without other cards of the suit in the hand, and a total of eight (or less) cards of the suit in the combined hands, the finesse of the Knave should be taken, after playing the Ace or King to insure against the singleton Queen winning. Holding nine or more cards in the suit, one hand containing the A K J, the percentage is against taking the finesse, unless information has been gained from the bidding which would make it a winning play.

For instance:

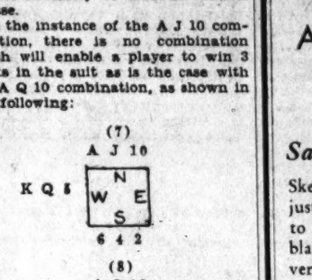

If, during the contract West had bid two suits, South could be practically certain that West held one card in one suit and two cards in another suit. In view of the length of the spades in Declarer's hand and Dummy's hand, West is very apt to hold only one card in this suit. Therefore, Declarer should lead the spade Ace and then enter Dummy and finesse the Knave in South's the Knave or Queen should be finessed against the King when there are ten or less cards in the suit.

Holding A Q 10 in one hand and three or more small cards of the suit in the other hand, take the double finesse (playing the ten first and the Queen on a subsequent lead). Holding only two small cards, it may not be necessary to take the double finesse.

In the instance of the A J 10 combination, there is no combination which will enable a player to win 3 tricks in the suit as is the case with the A Q 10 combination, as shown in the following:

In (7) West will play the King, which will insure the taking of 1 trick. In (8) the first finesse will lose to the Queen. If the K Q x are held by East, 2 tricks will be lost.

When one hand holds K J 5 and the partner holds A 4 2, the Ace should be played first and then the Knave finessed on the second lead. Holding A J 5 in one hand and K 4 2 in the other, the King should be led first, and the Knave finessed on the second lead.

TODAY'S POINTER.

Preemptive (Shut-out) Raises Are Banished.

The Preemptive (shutout) Raises or Takeout bids have no logical place in Contract. Raises (or Jump Takeouts) are strictly strength-showing bids and to attempt a shutout Raise, which is a deliberate overbid, would hopelessly confuse partner.

To illustrate:

The Opening Hand
1 Spade
The Responding Hand
4 Spades

The triple Raise, far from being a shutout overbid, shows a rather powerful hand worth about 6 supporting tricks, and if the Opening Hand holds somewhat better than the minimum, even a Slam is not far away.

(Copyright, 1931.)

The Weather

TODAY'S SUN AND TIDE TABLE

		A.M.	P.M.
Sun rises	5:34	High tide	9:58 10:22
Sun sets	6:42	Low tide	4:36 4:40

WEATHER CONDITIONS.

U. S. Dept. of Agr.—Weather Bureau, Washington, Aug. 30—8 p. m. (E.S.T.). Forecast—For the District of Columbia: Partly cloudy Monday and Tuesday, with local thundershowers Tuesday afternoon or night; not much change in temperature; moderate westerly winds.

For Maryland: Partly cloudy Monday and Tuesday, with local thundershowers Tuesday afternoon or night; somewhat warmer in extreme portion Monday; moderate westerly winds.

For Virginia: Partly cloudy Monday and Tuesday; not much change in temperature; gentle, variable winds.

Pressure is low over the Hudson Strait region southward to southern Quebec. Nottingham Island, 29.44 inches. Pressure is also low over Manitoba, with a trough extending southward to Mexico. The Pas, Man., 29.60 inches. Pressure is relatively high from the Mississippi River eastward beyond Bermuda. Elkins, W. Va., and Hamilton, Bermuda, 30.14 inches. Showers have occurred in the lake region, the lower Mississippi Valley and at scattered places in the plateau region. The temperature has risen in the northern plains States and Oklahoma and has fallen in the Rocky Mountain region.

Local Weather Report.

Temperature—Midnight, 69; 2 a. m., 66; 4 a. m., 63; 6 a. m., 60; 8 a. m., 64; 10 a. m., 75; 12 noon, 80; 2 p. m., 82; 4 p. m., 83; 6 p. m., 78; 8 p. m., 72; 10 p. m., 69. Highest, 84; lowest, 59. Relative humidity—8 a. m., 74; 2 p. m., 28; 8 p. m., 61. Rainfall (8 p. m. to 8 p. m.), .01 inch. Hours of sunshine, 13.1. Per cent of possible sunshine, 100.

DEPARTURES FROM NORMAL.

Accumulated excess of temperature since January 1, 1931, 414 degrees.
Excess of temperature since August 1, 1931, 17 degrees.
Accumulated deficiency of precipitation since January 1, 1931, 3.92 inches.
Excess of precipitation since August 1, 1931, 2.01 inches.

Temperatures and Precipitation.

Temperatures and precipitation for 24 hours ended Sunday, 8 p. m.:

	Highest Sun.	Lowest last night	Sat. 8 p.m.	Rainfall.
Washington, D. C.	84	59	72	0.01
Asheville, N. C.	80	54	70	....
Atlanta, Ga.	86	68	80	....
Atlantic City, N. J.	82	64	72	....
Baltimore, Md.	84	64	76	....
Birmingham, Ala.	90	64	80	....
Bismarck, N. Dak.	78	44	74	....
Boston, Mass.	82	64	72	....
Buffalo, N. Y.	68	56	64	0.52
Chicago, Ill.	66	56	62	1.14
Cincinnati, Ohio	80	62	72	0.06
Cheyenne, Wyo.	86	52	80	....
Cleveland, Ohio	69	60	66	0.02
Davenport, Iowa	80	56	74	....
Denver, Colo.	88	58	86	....
Des Moines, Iowa	76	54	70	0.02
Detroit, Mich.	68	56	66	....
Duluth, Minn.	68	40	56	....
El Paso, Tex.	90	66	88	0.18
Galveston, Tex.	88	80	82	....
Helena, Mont.	82	62	78	....
Indianapolis, Ind.	80	60	72	0.04
Jacksonville, Fla.	88	72	76	0.64
Kansas City, Mo.	88	70	80	....
Little Rock, Ark.	88	64	84	....
Los Angeles, Calif.	86	72	80	....
Louisville, Ky.	84	64	78	....
Marquette, Mich.	64	46	56	....
Memphis, Tenn.	86	66	80	....
Miami, Fla.	88	80	84	....
Mobile, Ala.	90	72	82	....
New Orleans, La.	90	76	84	....
New York, N. Y.	78	64	72	0.01
North Platte, Nebr.	90	60	84	....
Omaha, Nebr.	86	60	84	....
Philadelphia, Pa.	82	66	72	....
Phoenix, Ariz.	92	72	86	0.01
Pittsburgh, Pa.	80	60	72	0.18
Portland, Me.	74	60	68	0.01
Portland, Oreg.	76	58	76	....
Salt Lake City, Utah	76	68	76	0.01
St. Louis, Mo.	92	68	84	....
St. Paul, Minn.	72	44	70	....
San Antonio, Tex.	94	74	90	....
San Diego, Calif.	82	72	78	....
San Francisco, Calif.	70	54	58	....
Santa Fe, N. Mex.	72	52	62	0.18
Savannah, Ga.	92	72	80	0.08
Seatt, Wash.	74	56	74	....
Springfield, Ill.	78	64	68	0.22
Tampa, Fla.	90	72	82	0.01
Toledo, Ohio	74	56	68	0.08
Vicksburg, Miss.	86	70	84	....

River Bulletin.

Harpers Ferry, W. Va., Aug. 30.—Potomac and Shenandoah Rivers muddy this afternoon.

Winchester Golf Play Will Open Tomorrow

Winchester, Va., Aug. 30.—Play begins September 1 in the tournament for the women's championship of the Winchester Golf Club, it was announced today. All matches up to the finals probably will be played at eighteen holes, but the finalist will have to go the long 36-hole route to win the title. Mrs. Stewart O. Elting has held the championship for the last two years, and probably will rule the favorite this season.

Post Classified Ads are NEWS—good news, often, when you find a bargain in real estate or an attractive business opportunity.

SCHOOLS AND COLLEGES.

WOODWARD SCHOOL
A Leading Preparatory School for Boys
Accredited—Exceptional Athletic Facilities.
Men Teachers Only—Sixth Grade Thru High School
Opens Sept. 21—Send for Catalog
1736 G St. N.W. (Y. M. C. A.)
Nat. 8250.

400 Are Present At Wedding Here

Miss Anne Stolar Is Married to H. M. Goldsmith, of Harriburg, Pa.

An interesting ceremony at which three orthodox rabbis of this city were present, took place at the Jewish Community Center last night at the wedding of Miss Anne Stolar, of Washington, to Harry M. Goldsmith, of Harrisburg, Pa., and Washington.

The wedding was attended by 400 guests, a number of them from Harrisburg. After the ceremony a dinner and dance were given.

Lewis Goldsmith, of Harrisburg, brother of the bridegroom, acted as best man, and Bessie Passle, of Philadelphia, was the maid of honor.

Church With 3 Members Ordered Sold for $360

Special to The Washington Post.

Winchester, Va., Aug. 30.—After its membership had dwindled from a congregation to only three, Mount Zion United Brethren Church, near Pawcett Gap, one of the oldest in the Virginia conference of that denomination, has been sold by order of circuit court to John D. Marker for $360. It is situated on a quarter of an acre of land. The land was originally sold by Joseph E. Funkhouser to the church trustees for $50.

SCHOOLS AND COLLEGES.

POTEET'S BUSINESS COLLEGE
Summer Classes at Summer Rates.
Stenography, Accounting and Civil Service courses. 14th and I Sts. N.W. Nat. 4717

DICTATION CLASSES
Slow, medium, fast dictation. Review of last half of the manual; typing, evening classes; all for $2 per month; tuition refunded if dissatisfied; courses given as an advertising feature. For information, apply in person only. (No letters, no phone calls). Entire fifth floor, National Press Bldg.
M. S. GINN & CO.

National University
Fall Term Begins September 28, 1931.
SCHOOL OF LAW
School of Economics and Government
Registrar's Office
Open for Registration 9 a. m. to 7 p. m.
818 13th STREET N.W.
Tel. Na. 6617.

BUSINESS SCHOOL with UNIVERSITY ATMOSPHERE
DAY OR EVENING
FOR DETAILS See PHONE BOOK PAGE 337
WASHINGTON SCHOOL FOR SECRETARIES

Washington College of Law
Co-educational
THIRTY-SIXTH YEAR
Fall Term Begins September 21
Day Division, 9:00 to 12:00
Evening Division, 5:10 to 7:00
Three-year Course Leading to LL.B.
Four-Year Course Leading to LL.M and M. P. L.
2000 G St. Met. 4585

GEORGETOWN LAW SCHOOL
1931-1932
SESSIONS COMMENCE
WEDNESDAY, SEPT. 16, 1931.
For Late Afternoon Classes.
WEDNESDAY, SEPT. 23, 1931.
For Morning Classes
Degrees of LL.B., LL.M., J.D. Granted
HUGH J. FEGAN, M. A., LL.B. Ph D
Assistant Dean
GEORGETOWN LAW SCHOOL
506 E Street N.W.
Telephone National 7293.

THE NEW Jelleff's

Annual Summer Sale of Winter Coats

Savings of $10 to $25

Sketched is an example of just what this sale may mean to a miss . . . stunning all black coat . . . exquisite silver fox fur . . . sale price

$165.75

In six more days it will be $195

Misses Coat Shop—Third Floor

SMITH'S FIRE-PROOF STORAGE
LOCAL & LONG DISTANCE MOVING
CRATING PACKING & SHIPPING
AGENTS ALLIED VAN LINES
RUGS VACUUM CLEANED OR SHAMPOOED AND STORED
FURS FUMIGATED AND STORED IN MOTH PROOF ROOM
1313 YOU STREET, N.W.
PHONE NORTH-3342-43-44

Safe... FOR BABY
Safe... FOR YOU and YOURS

EXTRA CARE and PROTECTION at NO EXTRA COST

Wise mothers, anxious to safeguard the health of their families, and thrifty housewives delight in the snowy whiteness of their linens, the freshness of wearing apparel and daintiest personal articles when returned by HOME LAUNDRY . . . and the cost means a real saving in time and money. Then, too, they know "Nothing is 'Lost' at Home Laundry."

DAMP WASH—*1-Day Service*
Everything washed spotlessly clean, neatly folded and returned damp in wax paper. 5c Lb.

THRIFTY—*2-Day Service*
All articles carefully washed, flat work and handkerchiefs completely finished, wearing apparel neatly folded and returned damp in wax paper. 8c Lb.

DOUBLE CHECK
All articles, carefully sorted for fabric and color, are washed in NET BAGS with rain-soft water and pure soap flakes. 3 to 5 successive suds baths, 4 to 6 rinses, drying without wringing or crushing, careful finishing and efficient inspection assure 100% CLEANLINESS and SANITATION. Enjoy this extra protection at no extra cost.

Call ATlantic 2400

HOME LAUNDRY
There's no place like HOME..

SOVIET ALTERATIONS TO MEET NEW IDEAS

Stalin Reputedly Initiates Step to Change Secret Political Police.

Moscow, Aug. 30 (U.P.).—The Soviet's secret political police, or O. G. P. U., which has struck terror in the hearts of Russia's foes and traitors at home and abroad, is feeling the iron hand of a power greater than its own.

A quiet but possibly far-reaching "house cleaning" of the O. G. P. U. has been started, persistent but unofficial reports said. It was even said that Josef V. Stalin initiated the move. He was represented as calling the leaders of the O. G. P. U., which shrouds its activities in mystery, into his office and reprimanding them for failure to change their methods to meet new conditions.

"Everything is being run on new lines," Stalin was reported to have said. "Everything except the O. G. P. U. It is time for change there, too."

Despite the difficulty of confirming the reports, there have been many indications of a house cleaning in recent weeks. Viacheslav Menjinsky, although head of the O. G. P. U., is very ill. His assistant, Henry G. Yagoda, upon whom the actual work falls, was removed to make way for Ivan A. Akulov, an intellectual from civilian governmental circles. Yagoda was virtual head of the secret police in the years of mass arrests, melodramatic sabotage trials and mass exiles. The new leader is of another type.

S. A. Messing, another prominent leader, was removed and placed at the foreign trade commissariat.

One other indication of changes was given by A. A. Soltz, chairman of the commission on judicial appeals, who attacked the methods of the judiciary authorities for convicting and punishing thousands of innocent persons. Indirectly his attack was a tirade against the "private" O. G. P. U. trials of political suspects.

Relief Has Right of Way In New York Legislature

Albany, N. Y., Aug. 30 (A.P.).—Gov. Roosevelt's unemployment relief program has the right of way for the second week of the special session of the New York State Legislature as the senators and assemblymen returned to Albany tonight.

Senator George R. Fearon, Republican majority leader, announced at Syracuse that the State's relief measures would be pushed through as speedily as possible.

ABOUT THE SHOWSHOPS

With NELSON B. BELL

SLEEP, sleep and still more sleep ...Three or four times around the clock, as likely as not, every day...Until the men came to refinish those upstair floors... Using a contraption that sounded like a Rocky Mountain freight engine on a 40 per cent grade for the purpose...Followed by the plumbers to make those new installations... Bringing their own Chinese gongs and crash cymbals to pound on, because the pipes we had weren't noisy enough ...Rain...Stuffy Pullmans, filtering soft coal soot through fine-meshed screens so it will get in your hair better...Planes are quicker...But make some people sicker...Dirty beaches... Sea nettle, sand flies, land crabs and every language on earth, except the English...Tidal waves...Death and disaster stalking innocent vacationers in search of fun...Glad I stayed away from it all...And had a swell time at America's finest fresh water pool instead...Where the sea sand is made on a base of Le Page's glue, it's that hard to hose off...And the sun blister's your shoulders...Except when it rains...And it always rains...All this, of course, only provided you like fresh water pools...A motion picture theater...Wonder what its like inside... Splendid shows in town this week—so I hear...Ah, a passing shower...A perfidious weather man, quite... Smothers you with heat and humidity one day...Chills you plenty with cold showers the next...Imagine sitting in front of a couple of blazing logs in the fire place in Washington on August 22...And liking it...Or don't imagine it and see if I care... This is the first time I ever noticed that a column is 9 miles long...Well, well, if it isn't sprinkling...Another motion picture theater...I must go in one some time...A streak of sun through drifting clouds...Giraffes, wildebeeste, elephants and a few zebras from the tennis courts coming down to the Lincoln Memorial water hole to drink at dusk...Just before it starts raining...The honk of a flock of wild Packards, flying south for a tough winter...The boys down around are hangar tell me this DO-X aerial liner that has been something like ten months on its way to America is the last word in flying things...Sort of a Dornier cri, as you might say... Or might not...A nice walk, that one that starts as you go into Rock Creek Park out by Walter Reed and ends as you come out, weeks later, about 50 feet this side of Richmond...But, at that, there is still a good deal of waste line about the waistline...Raining again...And don't say I didn't warn you...River the color of the coffee in you know what joint...Probably tastes like it, too...Water high in the banks...All these rains seem to have flushed out some new camps down under those trees...That's an idea, camping...Not out here, though ...Down around the Tidal Basin, where it's wilder, would be better... First time I've seen a kid riding bareback since I can remember...That's a thought, too...Hire a horse...If one could only be sure they have a McClellan saddle instead of these dinky little pigskin liver pads that keep you posting all the time...Even so, a taxi might be just as well, what at you age and everything...If that little bit of swimming stiffened you up like that, you had better fight your way past that polo field for a while yet... That reminds me of Joe Cook's golfing companion who said he was a little stiff from bowling...Never mind where you're from, go on, shoot...Certainly you've heard it before...But probably not for the last fifteen or twenty years...So I went out and fixed that back gate that's been hanging by one hinge for so long...In a gentle drizzle...And it stayed put in great shape until the sun dried it out next day...The carpenter said that what with the hard times and all I should have sent for him in the first place...How did I know he was in the first place...Twenty degrees cooler than the street, eh...I'll have to look into that one of these days...And the legitimate theater...I wonder if the boys ever managed to Save Our Stage ...The magazine that fellow is trying to read on the q. t. down inside his coat is probably Ballyhoo...Tst, tst, tst...But funny...With so many rains to keep it fresh, the countryside has never looked cleaner or greener or more attractive than right now...And sunburn stings us heliophobes just as much as ever...How do you mean, did I enjoy my vacation?

What vacation?

Two Duffy Bodyguards Jailed on Gun Charges

Camden, N. J., Aug. 30 (U.P.).—Two me, said to have been bodyguards of Mickey Duffy, who was shot to death in an Atlantic City hotel yesterday, were arrested today and put in the Camden County Jail on a charge of carrying concealed weapons.

FILM TIME TABLES

Feature pictures are presented on the following schedules at the theaters named:

Palace—"Guilty Hands," at 12 noon, 2:10, 4:30, 7:25 and 9:50 p. m.. Stage shows at 1:20, 3:35, 6:30 and 8:55 p. m.

Earle—"The Last Flight," at 11:20 a. m., 1:55, 4:35, 7:30 and 10:05 p. m. Stage shows at 1, 3:35, 6:35 and 9:10 p. m.

Fox—"Bad Girl," at 11:47 a. m., 2:10, 4:25, 7:25 and 9:40 p. m. Stage shows at 1:27, 3:42, 6:42 and 8:57 p. m.

Columbia—"The Smiling Lieutenant," at 11:35 a. m., 1:35, 3:35, 5:30, 7:30 and 9:30 p. m.

RKO-Keith's—"Caught Plastered," at 11:16 a. m., 1:22, 3:28, 5:34, 7:40 and 9:48 p. m.

Tivoli—"Politics," at 2, 3:30, 5:05, 6:35, 8:10 and 9:45 p. m.

Ambassador—"The Last Flight," at 6:15, 8 and 9:45 p. m.

LEADERSHIP CLOSE IN GROTTO CONTEST

Thelma Smith Heads List of 57 Candidates at End of First Month.

With but 750 votes separating first and second contestants in the Grotto Miss Personality competition to be decided by October 2, when the winner will be declared at Washington Auditorium, first official standings issued by Monarch Carlton P Howell reveal only 10,000 ballots between the first 57 candidates.

Miss Thelma Smith is leading at the end of the first month of the contest with 46,250 votes, and Miss Virginia Harding is second with 45,500. Miss Smith will be presented a diamond studded wrist watch at Grotto headquarters, 1212 G street northwest tomorrow night at a costume ball to be given Miss Personality contestants by the Grotto Band and Drum Corps. Standing of contestants follows:

Thelma Smith, 46,250; Virginia Harding, 45,500; Rose Novak, 45,000; S. Seigel, 45,000; Cornoll M. Berry, 44,800; Dorothy Wildman, 44,750; Blanche Scruggs, 44,700; Nicie Ferrell, 44,600; Nina Marshall Haynes, 44,500; Olivier Bruffey, 44,300; Lillian Shear, 44,200; Grace Abell, 44,200; Florence Parris, 44,000; Pauline Zimmerlie, 43,250.

Mary Shadid, 43,000; Muriel Ayres, 42,600; Virginia Hughes, 42,500; Mrs. Frank Wool, 42,300; Mildred Whittington, 42,300; Boots Downey, 42,000; Grace M. Hawkins, 41,800; Frances Williams, 41,600; Margaret Davis, 41,500; Louis C. Arnuckle, 41,300; Rose Berman, 41,200; Virginia Boyd, 41,000; Louise Burton, 40,000; Ann Smith, 39,850.

Mrs. Louise Kelly, 39,700; Ida Schooler, 39,600; Margaret Sears, 39,500; Irene May Brill, 39,400; Joem Davis, 39,300; Ruth Davis, 39,200; Ada May Elrod, 39,100; Margaret Shaw, 39,100; Ruth Wynn, 38,900; Julia Brown, 38,700; Olive Shawen, 38,500; Katherine M. Taylor, 38,400; Edythe King, 38,300; Boots Treger, 38,200.

Ray Kluft, 38,100; Elizabeth Devlin, 38,000; Helen Wheeler, 37,800; Margaret Owens, 37,600; Mrs. Helen Herbert, 37,500; Hilda Schenick, 37,400; May Langue, 37,300; Josephine Owen, 37,000; Alice Lowe, 36,800; Rosa Belle Morrie, 36,500; Jessie McDuffey, 36,400; Margarita Morisi, 36,300; Katherine Lyons, 36,300; Ann Dworkin, 36,100; Agnes Mann, 36,000.

Utah Soft-Coal Mines Accept Trade Rules

(United Press.)

The Federal Trade Commission yesterday announced that the bituminous coal operators of Utah have accepted a series of trade practice rules, as formulated by the industry and approved by the commission.

The regulations deal in general with violations of antitrust laws and define unethical methods of conducting business.

Trade practices coming under the ban of the regulations include false advertising, defamation of competitors, secret payment of employes of common carriers to induce business, price discrimination and obtaining information concerning a competitor's business by bribery of their employes.

Rum Rains on Faithful From Attic of Church

Whitesburg, Ky., Aug. 30 (U.P.). The congregation in the Carr's Fork Church had just finished singing "Amazing Grace" and "How Sweet the Sound" today when they heard what they believed was rain falling into the aisles.

Then the odor of whisky was detected. The Rev. Taylor Mullins asked members of the congregation to boost him up into the attic. There he found a leaky, 5-gallon keg of whisky.

Services were resumed.

Young Divorcee Killed, 3 Wounded in Gun Duel

San Francisco, Aug. 30 (A.P.).—Mrs. Palmina Ternullo, 20-year-old divorcee, was killed, her parents, Mr. and Mrs. Nuncista Patania, were probably fatally wounded, and Harry Ternullo, former husband of Mrs. Ternullo, was less seriously hurt in a pistol duel here today.

The Patania family, including Mrs. Ternullo, were accosted by Ternullo on a street corner. The latter drew a pistol and began firing. Patania produced another weapon and returned the shots.

A survey in Brownsville, Tex., showed every motorcar parked in the business section costs taxpayers $7.20 a month.

$4.00 Round Trip To Richmond

$2.00 to Fredericksburg

Account LABOR DAY (WEEK-END) HOLIDAY

Tickets good going September 4th, 5th, 6th, and for trains scheduled to arrive destination not later than 3:00 p. m., September 7th.

Good returning to leave destination until midnight, Monday, September 7th, inclusive.

Tickets good on all regular trains within limit. Children half fare. No baggage checked.

RICHMOND FREDERICKSBURG & POTOMAC R. R.

AMUSEMENTS — PHOTOPLAYS

YOUTH

. . . . Gay and Care-free . . . . Living only for new thrills . . . . and new loves! . . . . Always unmindful of tomorrow . . . !

AN AMERICAN TRAGEDY

A Paramount Picture Based on Theodore Dreiser's novel . . . with Phillips Holmes, Sylvia Sidney and Frances Dee . . . Directed by Josef Von Sternberg . . . . . !

STARTS Saturday SEPT. 5

First of the New Season's Parade of Masterpieces!

Popular Prices Continuous 11 A.M. to 11 P.M.

METROPOLITAN

—Perfect Cooling Plant—

RKO KEITH'S 15th AND G STREETS

BERT WHEELER ROBERT WOOLSEY

Chasing Gloom in "Caught Plastered" with DOROTHY LEE

Coming INA CLAIRE in "REBOUND"

MT. VERNON STEAMER

Charles Macalester

Under U. S. Government Inspection Leaves Seventh St. Wharf Daily

10 A.M. and 2:30 P.M.

Round Trip, 85c

Admission, 25c

Cafe and Lunch Counter on Steamer Mount Vernon. Not Open on Sundays

"Radio Joe" and his "BUDGET BOYS"

WMAL Every Tues., 6:30 P.M.

(See Tuesday Post for Program)

AMUSEMENTS — PHOTOPLAYS

LOEW'S PALACE F ST. AT 15TH NOW PLAYING

On the Stage POLLY MORAN in person

On the Screen LIONEL BARRYMORE "GUILTY HANDS"

MADGE EVANS - KAY FRANCIS

A CAPITOL THEATRE N.Y. REVUE

COLUMBIA F ST. AT 12TH HELD OVER

Maurice CHEVALIER in "The SMILING LIEUTENANT"

CLAUDETTE COLBERT-CHARLIE RUGGLES MIRIAM HOPKINS

ADDED ATTRACTION WILLIAM TILDEN II

AUGUST PARADE of HITS

LAWN FETE

ST. DOMINIC'S

6th & E Streets S.W.

TONIGHT

And Every Night Until Sept. 5.

POST WANT ADS PAY

AMUSEMENTS — PHOTOPLAYS

FOX F at 14th

The picture your friends are raving about . . . the picture of a decade.

NOW—

JAMES DUNN SALLY EILERS in BAD GIRL

A Fox Production Directed by FRANK BORZAGE From VINA DELMAR'S novel

Stage Fanchon & Marco Presents MICKEY MOUSE IN PERSON With 3 Rolling Stones, Toots Novelle, Helen Petch, Chrissie Daley, Louis & Cherie, 16 Mickey Mouse Girls

WARNER BROS. HEALTHFULLY COOL

EARLE

TODAY

His Greatest Role. From Liberty Magazine's "Nikki And her War Birds."

Richard BARTHELMESS in "LAST FLIGHT"

with HELEN CHANDLER, JOHN MACK BROWN, DAVID MANNERS, ELLIOTT NUGENT

—On the Stage—

4—Big Vaudeville Acts—4 Headed by COLLINS and PETERSON

Coming Saturday—Sept. 5 JOE E. BROWN IN PERSON

25c to 1 P.M.

You Can Purchase
A Lot for Your Own Summer Home
at
WOODLAND BEACH
by Subscribing to The Washington Post
for only

$93 *Payable* $9.00 *Down* $3.50 *Monthly*

All Lots Same Price. No Interest Charge.

The Washington Post
SUBSCRIPTION DEPT.

Phones
National 4205, 3916, 3917

Baltimore Office
Phones Calvert 3041-42

For Your Convenience—Both Offices Open Evenings

You'll go far to match this Delightful Vacation Spot

The Washington Post, keeping in mind its policy of being of the greatest possible service to its readers, offers you this chance to have your own Summer home at a ridiculously low cost. The site of this offer is Woodland Beach, on two beautiful coves of the famous South River, an arm of Chesapeake Bay. The Washington Post has not taken into consideration the value of property in the vicinity. It has been selling at much higher prices for years. Thus, aside from the other benefits you derive, you will be making a sound investment.

CLUBHOUSE FREE

The beautiful Colonial Clubhouse erected and furnished throughout by The Washington Post is to be given free to an association of lot owners to be formed. Ownership of property at Woodland Beach entitles you to become a member of this association with all its rights and privileges.

Woodland Beach is one of the loveliest vacation resorts in this part of the country. The property, covered with stately trees, slopes gently down to a beautiful shore and sparkling, cool, clear water. Here, at only $93, you can buy a lot for your own home. Think of it! A place where you and your family may enjoy every summer recreation and sport at its best and escape from the summer heat of the city.

How to Get There

Woodland Beach is only 32 miles from Washington and 30 miles from Baltimore. It is reached from Washington via the Defense Highway (U. S. No. 50) to Camp Parole, then south across South River Bridge to Mayo Road, and follow signs direct to property.

WOODLAND BEACH BUS

Washington, Marlboro and Annapolis Bus to Woodland Beach leaves 11th and Pa. Ave. N. W. at 9 a. m. and 1:30 p. m. Returns 4:30 p. m. Fare $1.10 each way.

ACT NOW—Fill out and mail coupon, or come to our office today for full details and information.

THE WASHINGTON POST
SUBSCRIPTION DEPT.,
PENNSYLVANIA AVE.,
WASHINGTON, D. C.

Please see that I get full information in regard to WOODLAND BEACH without any obligation on my part, as soon as possible.

NAME .....

ADDRESS .....

W.P. 8-31

SPORTS

MONDAY AUGUST 31, 1931

The Washington Post.

MONDAY AUGUST 31, 1931

SPORTS

CROWDER HURLS NATS TO 5-1 VICTORY OVER MACKS

This MORNING with SHIRLEY L. POVICH

ONE hundred and forty-two wielders of assorted woods and irons face the greatest free-for-all struggle in competitive sports today when the field tees off in the national amateur golf tournament at Beverley Club, Chicago, the winner to be decided only after a solid week of both medal and match play.

For seven years, ever since Bobby Jones rose to the heights, the national amateur could be simply described. It was "Jones against the field" every year. Sometimes the Atlantan lost, more often he won, but the pre-tournament outlook was simply the prospect of who would win the title if Jones didn't.

The great Bobby is on the sidelines this year, in voluntary retirement after eliminating himself from amateur ranks by capitalizing his fame with a $250,000 movie contract. His absence leaves the event wide open. Any one of twenty in the field can be ranked among the favorites and the "dark horse" element is not so dark this season.

Most Exacting Test

This column is of the belief that the title will fall to the player who is "hot" for a solid week. Not necessarily the best golfer, but the man who happens to be on top of his game from today until next Saturday, when the event will be brought to a close.

The national amateur with its schedule of two qualifying rounds and two 18-hole rounds before the 36-hole match play starts is the most exacting test in golf, the national open with its wholly medal play notwithstanding. Many a favorite has come to grief in those two short 18-hole tests, when an obscure opponent may put on a "hot hand" and eliminate some highly regarded contender. Jones, himself, twice was a victim of these 18-hole rounds, his lapses costing him the chance to advance to the 36-hole matches, which are a fairer test of golf and hold out the probability that the best man will win.

Match play temperament will be the greatest asset in the tournament. The ability to stare defeat in the face and capitalize on the mistakes of the opponent is not an adjunct of every high-ranking golfer. Excellent medal players are known to crumple before the sheer grit of an inferior foe. So it will be in the tourney at Beverly with its four days of match play.

Voigt Gains Favor

Those temperamentally fitted for the gruelling match play are many and the winner might well be among them. George Voigt, former Washingtonian, now hailing from New York, is recognized as one of the greatest of match players, once having compiled a record of 56 consecutive match-play victories during a string of tournament successes.

Dr. O. F. Willing, golfing dentist from the Coast and Jimmy Johnston, of St. Paul both veterans, are others who have made their mark in match play. They were the principals in the finals of the 1929 tournament in which Johnston won after a hectic 36-hole round which taxed the staying qualities of both to the utmost.

Maurice McCarthy, former Georgetown University golf captain and basket ball star and Roland Mackenzie, another Washingtonian who is playing from Hollywood, are another pair noted for their match play qualities. It was Mackenzie who carried Von Elm to nine extra holes in a tournament several years ago and it was McCarthy who smashed this record for long distance play by carrying Von Elm to ten extra greens before yielding last year.

Kocsis Is Threat

The entry of Charley Kocsis, 19-year-old Detroit lad, is another which can not be discounted. This youth, who last year eliminated Francis Ouimet, former champion and semifinalist in 1929, boomed his stock a month ago by tying Tommy Armour in the Michigan Open and then beating the former National Open and British Open champion in a play-off that went an extra hole.

No longer is it "Jones against the field." The only bogeyman in the tournament are the two 18-hole tests that harbor the pitfalls for favorites and hold out fame to any obscure contender who can put on a "hot hand."

Malone Cracks in 8th And Reds Down Cubs

Chicago, Aug. 30 (A.P.).—Pat Malone, after hurling well for seven innings, cracked in the eighth this afternoon and the Cincinnati Reds got enough runs to earn a 4-to-3 victory over the Cubs. The Reds were outhit, but some sloppy play by the Bruins in this one inning, together with four hits, gave them a win.

Cuccinello opened with a single and took third when Grimm threw Beck's sacrifice into center field. Heathcote batted for Durocher and doubled, scoring both runners and putting the Reds in front. Hits by Sukeforth and Crabtree meant two more.

Cincinnati.	AB	H	O	A	Chicago.	AB	H	O	A
Douthit,cf	4	1	3	0	Adair,ss	4	1	3	3
Crabtree,rf	4	2	1	0	English,3b	4	2	1	3
Roush,lf	4	0	2	0	Cuyler,cf	4	1	1	0
H'drick,1b	4	1	13	0	Barton,rf	4	1	2	0
C'nello,2b	3	1	1	3	Wilson,lf	4	0	4	0
Beck,3b	3	1	1	3	Grimm,1b	4	2	13	0
D'ocher,ss	2	0	2	2	‡Teachout	0	0	0	0
*Hea'cote	1	1	0	0	Herman,2b	2	1	1	3
Ford,ss	1	0	1	1	Hartnett,c	4	1	2	1
S'forth,c	3	1	3	0	Malone,p	2	0	0	5
Lucas,p	3	0	0	2	†Hemsley	1	0	0	0
					May,p	0	0	0	0
Totals	32	8	27	11	Totals	33	9	27	15

*Batted for Durocher in eighth.
†Batted for Malone in eighth.
‡Ran for Grimm in ninth.

Cincinnati .... 0 0 0 0 0 0 0 4 0—4
Chicago .... 0 0 0 0 1 0 0 2 0—3

Runs—Cuccinello, Beck, Sukeforth, Lucas, Adair, English, Herman. Error—Grimm. Runs batted in—Hartnett, Heathcote (2), Crabtree (2), Cuyler, Barton. Two-base hits—Grimm, Hartnett, Heathcote. Three-base hit—Crabtree. Sacrifices—Beck, Cuccinello. Double plays—Lucas to Durocher to Hendrick. Malone to Adair to Grimm. Ford to Hendrick. Beck to Cuccinello to Hendrick. Left on bases—Cincinnati, 4; Chicago, 5. First base on balls—Off Malone, 1; off Lucas, 2. Struck out—By Malone, 1; by Lucas, 2. Hits—Off Malone, 8 in 8 innings; off May, 2 in 1 inning. Losing pitcher—Malone. Umpires—Rigler, Donnelly and Pfirman. Time of game—One hour 50 minutes.

Takoma Tigers Retain Crown as 6,000 Watch Post's League Battles

Saks Nine Bows, 2-1, In Feature Game on Ellipse.

Capital City League Winners to Receive Gold Baseballs.

By LEWIS F. ATCHISON.

THE Takoma Tigers retained the unlimited championship of The Post's Capital City League by defeating the Saks Clothiers by a score of 2-1 on the South Ellipse diamond yesterday, as more than 6,000 fans, attracted by the four championship games staged by the league, looked on.

In the other games, the Schwartz Jewelers captured the junior title, winning from Stewart's Pharmacy by a 3-2 margin, Spengler won the opening game of the midget titular series with the Wonder Bread nine, 2-1, and Olmsted Grill drew first blood in the senior series, defeating the Miller-Roamers, 7-1. It was a perfect day for baseball, Indian summer prevailing.

The Post will reward the members of each championship team with gold baseballs.

Takoma broke the ice in the first inning of its game with Saks, when Hessler drew a free pass, was sacrificed to second by Henley and scored on James' hit to center field. Payne held his opponents at bay from this point until the eighth, when his support temporarily failed him.

Marosey Fails to Weaken.

Eddie Marosey started out like a house afire, but instead of weakening, as most of the spectators thought he would, the flashy southpaw was going stronger than ever at the finish. The Clothiers knotted the count in their half of the third, when Marosey walked Colliflower and Payne in succession, after Mannix had flied out to Fitzgerald. Sebastian was struck with a pitched ball, filling the bases.

With the opportunity of garnering the lion's share of the individual honors, Luckett was ingloriously retired on strikes, leaving the men on base looking like a new kid in a strange neighborhood. Sammy Hook, however, arose to the occasion by permitting Marosey to use him for a backstop, forcing Colliflower over the plate. Barry was easy for the Tigers and the rally was ended.

With Payne and Marosey mowing the opposition down in regular order, the game seemed destined to go into extra innings.

Sebastian Makes Good Catch, Poor Throw.

In the eighth inning with two down, however, "Shorty" Sebastian, after making a splendid catch of a hit between third and shortstop, threw wild to first. Mannix knocked the ball down but was unable to catch the runner at the base. A moment later Henly knocked an easy roller to Birch at second and this time Mannix missed the ball, which rolled into the crowd allowing Hessler to score. Saks made a futile gesture in the ninth when Sebastian walked, but was stranded when Marosey bore down and retired the side on infield outs.

Tak. Tig.	AB	H	O	A	Saks.	AB	H	O	A
Hessler,lf	3	1	1	0	Sebas'n,3b	4	1	2	1
Henley,ss	3	0	0	1	Luckett,lf	5	1	1	0
Baker,1b	4	0	7	0	Hook,c	3	0	4	3
James,cf	4	1	0	0	Barry,cf	4	0	1	0
F'gerald,rf	4	0	5	0	Burch,2b	3	1	1	6
Tribby,2b	3	0	2	2	Mulhall,ss	4	1	1	2
Wilson,3b	3	0	2	0	Mann,1b	3	1	14	1
Rosser,c	4	1	10	0	C'flower,rf	3	0	1	0
Marosy,p	3	1	0	4	Payne,p	3	0	2	4
Totals	31	4	27	7	Totals	32	5	27	17

Tigers .... 1 0 0 0 0 0 0 1 0—2
Saks .... 0 0 1 0 0 0 0 0 0—1

Runs Hessler (2), Colliflower. Errors—Sebastian, Hook, Barry, Mannex. Stolen bases—Mannix, Wilson. Sacrifices—Henley Tribby. First base on balls—Off Marosey, 3; off Payne, 3. Hit by pitched ball—By Marosey (Sebastian Hook, Mannix); by Payne (Wilson). Struck out—By Marosey, 6; by Payne, 4.

Goslin Browns' Hero As Tribe Bows Twice

Clevelatnd, Ohio, Aug. 30 (A.P.).—The St. Louis Browns turned on the Cleveland Indians today after suffering three straight defeats, and hammered out a double decision, 8 to 3 and 6 to 3.

Hitting of Goslin stood out on the Brown's attack, his six hits in eight trips, including a home run and two doubles.

FIRST GAME.

St. Louis.	AB	H	O	A	Cleveland.	AB	H	O	A
Schulte,cf	6	1	6	0	Burnett,ss	5	2	2	3
Burns,1b	5	0	3	2	Hodapp,2b	5	1	2	3
Goslin,lf	3	3	5	0	Averill,c	5	1	2	0
Kress,3b	4	2	1	1	Morgan,1b	4	1	10	0
Melillo,2b	5	1	4	2	Vosmik,lf	3	0	2	0
Jenkins,rf	5	1	0	0	Seeds,rf	4	1	2	0
R.F'rell,c	3	1	5	0	Sewell,c	4	0	6	0
Levey,ss	4	1	3	2	Kamm,3b	2	0	1	2
Stewart,p	5	1	0	0	Jab'ski,p	1	1	0	0
					Lawson,p	1	0	0	0
					*W.F'rell	1	0	0	0
					Harder,p	0	0	0	0
Totals	40	11	27	7	Totals	35	7	27	8

*Batted for Lawson in eighth.

St. Louis .... 1 1 2 0 0 2 0 2 0—8
Cleveland .... 0 0 1 0 0 0 0 2 0—3

Runs—Burns, Goslin (2), Kress, Melillo, R. Ferrell (2), Levey, Averill, Vosmik, Kamm. Errors—Burns (2), Levey, Averill, Morgan, Kamm. Runs batted in—Kress (3), Schulte, Jenkins, Levey, Averill. Two-base hits—Kress, Burnett, Levey, Goslin, R. Ferrell. Home run—Averill. Stolen bases—Averill, Melillo. Double play—Melillo to Burns. Left on bases—St. Louis, 12; Cleveland, 9. First base on balls—Off Stewart, 3; off Jablonowski, 6; off Lawson, 1. Struck out—By Stewart, 3; by Jablonowski, 4; by Lawson, 2. Hits—Off Jablonowski, 7 in 4 2-3 innings; off Lawson, 4 in 3 1-3 innings; off Harder, 0 in 1 inning. Hit by pitched ball—By Stewart (Lawson). Losing pitcher—Jablonowski. Umpires—Van Graflan, Guthrie and Moriarty. Time of game—Two hours eight minutes.

SECOND GAME.

St. Louis.	AB	H	O	A	Cleveland.	AB	H	O	A
Schulte,cf	5	3	5	0	Burnett,ss	5	2	3	1
Burns,1b	4	0	10	0	Hodapp,2b	5	0	3	3
Goslin,lf	5	3	3	0	Averill,cf	3	1	6	0
Kress,3b,ss	4	3	2	4	Morgan,1b	4	1	8	1
Melillo,2b	4	1	2	5	Vosmik,lf	4	2	0	0
Jenkins,rf	4	2	1	0	Falk,rf	4	1	2	0
B'gough,c	4	2	3	1	Myatt,c	4	2	5	1
Levey,ss	3	0	1	2	Kamm,3b	4	2	0	3
*R.F'rell	1	0	0	0	Brown,p	3	0	0	2
Grimes,ss	0	0	0	1	Harder,p	0	0	0	0
Coffman,p	4	0	0	0	†Porter	1	0	0	0
Totals	38	14	27	13	Totals	37	11	27	11

*Batted for Levey in eighth.
†Batted for Harder in ninth.

St. Louis .... 2 0 0 0 0 0 0 4 0—6
Cleveland .... 0 2 0 0 0 0 1 0 0—3

Runs—Schulte (2), Goslin (2), Kress, Melillo, Morgan, Falk, Myatt. Errors—Coffman, Hodapp (2), Kamm. Runs batted in—Goslin (3), Kress, Melillo, Vosmik, Kamm, Brown. Two-base hits—Goslin, Bengough, Kamm (2), Morgan, Kress, Burnett. Home run—Goslin. Sacrifice—Burns. Double plays—Kamm to Hodapp to Morgan, Levey to Melillo to Burns. Left on bases—St. Louis, 6; Cleveland, 8. First base on balls—Off Coffman, 1. Struck out—By Brown, 3; by Harder, 1; by Coffman, 1. Hits—Off Brown, 11 in 7 1-3 innings; off Harder 3 in 1 2-3 innings. Wild pitch—Coffman. Losing pitcher—Brown. Umpires—Guthrie, Moriarty and Van Graflan. Time of game—One hour 53 minutes.

Five Leading Hitters

AMERICAN LEAGUE.

	G.	AB.	R.	H.	Ave.
Simmons, Phila.	112	452	98	174	.385
Ruth, N. Y.	118	443	121	168	.379
Gehrig, N. Y.	126	505	135	181	.358
Morgan, Cleve.	111	395	75	140	.354
Webb, Boston	121	462	81	162	.351

NATIONAL LEAGUE.

	G.	AB.	R.	H.	Ave.
Davis, Phila.	101	330	23	114	.345
Terry, N. Y.	126	504	100	173	.343
Bottomley, St. L.	84	287	51	98	.341
Klein, Phila.	127	512	109	174	.340
Cuyler, Chi.	131	521	96	174	.334
Hornsby, Chi.	96	344	62	115	.334

RUNS.

Gehrig, Yankees 135
Ruth, Yankees 121
Averill, Indians 113
Klein, Phillies 109
Bishop, Athletics 105

RUNS BATTED IN.

Gehrig, Yankees 148
Ruth, Yankees 138
Averill, Indians 120
Cronin, Senators 117
Simmons, Athletics 110

HITS.

Gehrig, Yankees 181
L. Waner, Pirates 177
Cuyler, Cubs 174
Klein, Phillies 174
Simmons, Athletics 174

NO-HIT GAME SPOILED BY HOGAN

Gets Only Safety Off Collins as Phils, Giants Split.

NEW YORK, Aug. 30 (A.P.).—Phil Collins' one-hit pitching gave the Phillies an even break with the Giants today. The Giants won the first game, 8 to 2, and the Phils the nightcap, 3 to 0. Shanty Hogan's single in the second inning robbed Collins of a no-hit game in the second contest.

All the Philly runs scored off Walker were unearned. Jackson's error with two out in the third allowed them to score a pair of runs, while Terry's error let in the third run in the seventh.

In the opener Carl Hubbell had an easy time subduing the Phillies, as the Giants whaled a trio of Shotten's hurlers for 16 hits. Travis Jackson led the Giant attack with four hits.

The two National League leading hit, Klein going hitless in four times up, striking out three times, while Davis made one hit in three trips to the plate.

FIRST GAME.

Phillies.	AB	H	O	A	New York.	AB	H	O	A
Brickell,cf	4	0	0	0	Fullis,cf	4	2	3	0
Bartell,ss	4	0	1	0	Leach,lf	4	1	1	0
Klein,rf	4	0	2	0	Terry,1b	4	2	10	0
Hurst,1b	4	1	6	0	Ott,rf	5	0	2	0
Wh'ney,3b	4	1	4	1	Hogan,c	3	1	2	0
Davis,c	3	1	7	1	O'Farrell,c	2	1	7	0
†Koster	0	0	0	0	Jackson,ss	5	4	1	1
Taitt,lf	4	1	3	0	Vergez,3b	5	1	0	3
Mallon,2b	4	2	1	0	H'field,2b	3	2	1	1
Benge,p	0	0	0	1	M'shall,2b	1	1	0	2
J.Elliott,p	1	0	0	0	Hubbell,p	3	1	0	3
*Will'ham	1	1	0	0					
Bolen,p	1	0	0	2					
Totals	34	7	24	5	Totals	39	16	27	10

*Batted for J. Elliott in fifth.
†Ran for Davis in ninth.

Philadelphia ...... 0 0 0 0 2 0 0 0 0—2
New York ...... 1 2 1 3 0 1 0 0 x—8

Runs—Whitney, Davis, Fullis (2), Leach, Terry (2), Hogan, Jackson, Hunnefield. Error—Mallon. Runs batted in—Ott (3), Hunnefield, Hubbell, Vergez, Terry (2), Davis, Willingham. Two-base hits—Hunnefield, Hogan, Whitney, Marshall. Three-base hits—Terry (2). Stolen base—Fullis. Sacrifice—Hubbell. Left on bases—New York, 11; Philadelphia, 6. First base on balls—Off Benge, 1; off Hubbell, 1. Struck out—By Hubbell, 7; by J. Elliott, 1; by Bolen, 4. Hits—Off Benge, 5 in 1 2-3 innings; off J. Elliott, 5 in 2 1-3 innings; off Bolen, 6 in 4 innings. Hit by pitched ball—By Benge (Fullis), by J. Elliott (Leach). Losing pitcher—Benge. Umpires—Scott, Stark and Klem. Time of game—One hour 46 minutes.

SECOND GAME.

Phillies.	AB	H	O	A	New York.	AB	H	O	A
Brickell,cf	4	1	2	0	Fullis,cf	4	0	2	0
Bartell,ss	4	2	2	4	Leach,lf	4	0	1	0
Klein,rf	4	2	2	0	Terry,1b	3	0	8	0
Hurst,1b	4	1	7	2	Ott,rf	2	0	2	0
Wh'ney,3b	4	0	2	2	Hogan,c	3	1	8	1
Davis,c	4	0	3	0	Jackson,ss	3	0	3	3
Taitt,lf	4	1	3	0	Vergez,3b	3	0	3	3
Mallon,2b	4	0	4	2	M'shall,2b	2	0	0	2
Collins,p	4	2	2	1	*Leslie	1	0	0	0
					H'field,2b	0	0	0	0
					Walker,p	2	0	0	1
					†Allen	1	0	0	0
Totals	36	9	27	11	Totals	28	1	27	10

*Batted for Marshall in eighth.
†Batted for Walker in ninth.

Philadelphia ...... 0 0 2 0 0 0 1 0 0—3
New York ...... 0 0 0 0 0 0 0 0 0—0

Runs—Brickell, Bartell, Taitt. Errors—Mallon, Terry, Jackson. Runs batted in—Hurst, Collins. Two-base hit—Bartell. Double plays—Marshall to Jackson to Terry, Mallon to Bartell to Hurst. Left on bases—New York, 2; Philadelphia, 7. First base on balls—Off Walker, 1; off Collins, 1. Struck out—By Walker, 6; by Collins, 1.

Major League Statistics

AMERICAN LEAGUE.
STANDING OF THE TEAMS.

	Won.	Lost.	Pct.
Philadelphia	89	35	.718
WASHINGTON	74	51	.592
New York	73	52	.584
Cleveland	61	62	.496
St. Louis	53	73	.421
Boston	49	74	.398
Detroit	50	76	.397
Chicago	50	76	.397

YESTERDAY'S RESULTS.

WASHINGTON, 5; Philadelphia, 1.
New York, 14; Boston, 4.
St. Louis, 8-6; Cleveland, 3-3.
Chicago, 10; Detroit, 8 (12 innings).

TODAY'S GAMES.

WASHINGTON at New York.
Boston at Philadelphia.
Detroit at St. Louis.
Cleveland at Chicago.

NATIONAL LEAGUE.
STANDING OF THE TEAMS.

	Won.	Lost.	Pct.
St. Louis	84	45	.651
New York	71	54	.568
Chicago	71	60	.542
Brooklyn	68	61	.527
Boston	59	66	.472
Pittsburgh	59	70	.457
Philadelphia	55	73	.430
Cincinnati	45	83	.352

YESTERDAY'S RESULTS.

Boston, 3-3; Brooklyn, 2-4.
New York, 8-0; Philadelphia, 2-3.
Cincinnati, 4; Chicago, 3.
St. Louis, 5-4; Pittsburgh, 0-1.

TODAY'S GAMES.

New York at Boston.
Others not scheduled.

U. S. Amateur Golf Opens Today

11 Scratches Reduce Field; 142 Now Seek Honors.

Mackenzie Has 73 in Practice; No Favorite for Title.

By ALAN GOULD
(Associated Press Sports Editor).

CHICAGO, Ill., Aug. 30 (A.P.).—The withdrawal of eleven entries, including prominent British as well as American contenders, today reduced to 142 the field for the national amateur gold championship, starting tomorrow over the more or less baffling contours of the Beverly Country Club.

The unusually large number of scratches was posted by the United States Golf Association late today after a feverish outburst of practice, featured by a sensational round of 38-33—71 by Frank Dolp, of Portland, Oreg., the first contender to equal Beverly's elusive par.

Dolp set the pace as more than half of the field took advantage of a day of beautiful weather to indulge in one more workout before tackling the first round of the two-day 36-hole qualifying test, scheduled Monday and Tuesday.

Mackenzie Has 73 Card.

The next best scores included a 73 for Roland Mackenzie, now playing from Hollywood, Calif., and a 74 for the veteran Dr. Oscar F. Willing, of Portland, Oreg., who helped to serve further notice of the Far West's bid for the last of the titles relinquished by Bobby Jones.

The formal withdrawal of Jesse Guilford, of Boston, 1921 champion, was posted along with that of Dexter Cummings, of Chicago, a former national intercollegiate champion while wearing the blue of Yale. J. Wood Platt, the Philadelphia veteran, also has declined the issue, as have Lewis L. Bredin, of Detroit; Lee Chase, of Buffalo, former New York State champion; Emory Stratton and Clare Hodder, of Boston; F. D. Ross, of Hartford, Conn., and James S. Bush, of Dayton, Ohio.

The British threat diminished forthwith as result of the withdrawal of the De Forest brothers, John

Continued on Page 12, Column 4.

Chisox, With 5 Errors, 12 Walks, Beat Tigers

Detroit, Mich., Aug. 20 (A.P.).—The Chicago White Sox did their best to lose a ball game to the Tigers here today, perpetrating eight errors and their four pitchers yielding twelve base on balls, but the Tigers couldn't hit and the Sox emerged victorious, 10 to 8, in twelve innings.

Chicago.	AB	H	O	A	Detroit.	AB	H	O	A
Blue,1b	6	0	11	1	Johnson,rf	5	2	2	0
Sul'van,3b	5	2	2	1	G'inger,2b	5	0	1	4
R'nolds,rf	7	1	2	0	Stone,lf	4	0	2	1
F'seca,lf	5	1	2	0	Alex'r,1b	4	0	16	0
W'wood,cf	6	3	5	0	G.W'ker,cf	7	0	5	0
Appling,ss	5	3	4	5	Rogell,ss	4	2	1	4
Kerr,2b	2	0	2	2	Rich'son,3b	6	3	0	2
†J'fries,2b	3	2	3	4	Grab'ski,c	5	2	7	1
Tate,c	2	1	2	0	H'worth,c	1	0	2	1
Grube,c	3	2	3	2	Uhle,p	2	1	0	2
Thomas,p	1	1	0	1	Hoggett,p	3	0	0	2
Weiland,p	0	0	0	1	‖H.Walker	0	0	0	0
Lyons,p	1	0	0	0	¶Koenig	1	0	0	0
Frasier,p	2	0	0	0					
*Jolley	0	0	0	0					
‡Fot'gill	1	0	0	0					
§Norman	1	0	0	0					
Totals	50	16	36	17	Totals	47	10	36	17

*Batted for Kerr in fifth.
†Ran for Jolley in fifth.
‡Batted for Tate in fifth.
§Batted for Lyons in eighth.
‖Ran for Uhle in fifth.
¶Batted for Grabowski in eighth.

Chicago ... 0 1 2 2 2 0 0 1 0 0 0 2—10
Detroit ... 0 0 4 1 3 0 0 0 0 0 0 0—8

Runs—Sullivan, Fonseca, Watwood (2), Appling (2), Jeffries (2), Tate, Thomas, Johnson, Gehringer, Stone, Richardson, Grabowski (2), Uhle, A. Walker. Errors—Blue (2), Reynolds, Appling, Jeffries (3), Grube, Rogell, Grabowski. Runs batted in—Reynolds (2), Appling, Kerr, Watwood, Norman, Jeffries, Grube, Johnson, G. Walker, Grabowski, Gehringer. Two-base hits—Watwood (2), Appling (2), Johnson, Uhle, Sullivan. Three-base hits—Reynolds, Richardson. Stolen bases—G. Walker (2), Rogell, Alexander, Fonseca. Sacrifices—Gehringer, Sullivan. Double plays—Uhle to Rogell to Alexander. Sullivan to Kerr to Blue. Stone to Grabowski. Left on bases—Chicago, 8; Detroit, 17. First base on balls—Off Uhle, 1; off Hoggett, 1; off Thomas, 4; off Weiland, 6; off Lyons, 1; off Frasier, 1. Struck out—By Uhle, 2; by Hoggett, 4; by Thomas, 1; by Weiland, 1; by Frasier, 3. Hits—Off Thomas, 2 in 2 2-3 innings; off Uhle, 10 in 5 innings; off Weiland, 4 in 2 1-3 innings; off Hoggett, 6 in 7 innings; off Lyons, 0 in 2 1-3 innings; off Frasier, 4 in 5 innings. Hit by pitched ball—By Thomas (Alexander), by Uhle (Jolley). Wild pitch—Hoggett. Winning pitcher—Frasier. Losing pitcher—Hoggett. Umpires—Geisel and Nallin.

SEEKS CROWN

GEORGE VOIGT, former Washington golf star, now representing New York, who is considered a strong contender for the national amateur golf title.

BALTIMORE'S NET STARS BEATEN

Washingtonians Win, 5-3, as Mitchell Loses Match.

ALMOST duplicating last year's result, Washington public parks tennis players yesterday defeated a team of Baltimoreans on the Potomac Park courts by a score of 5 matches to 3 as Dooly Mitchell, local public parks champion, suffered his second loss in as many days after having won the first set.

Though Mitchell bowed to Elmer Rudy, 3—6, 6—0, 8—6, Washington gained the edge in the five singles matches, 3 to 2, and then clinched the day's laurels by capturing two of the three doubles encounters.

Shore, continuing his gilt-edged tennis of Saturday, triumphed in the No. 2 singles match over Morton Shapiro, 6—3, 7—5, and with the aid of Anthony Latona, former Western High School luminary, disposed of Shapiro and Morton Baker in the doubles by scores of 7—5, 3—6, 6—4.

Hunt Scores Impressive Victory.

Gilbert Hunt, rising young Capital boy star, who has been carrying his home-town banner proudly in foreign tournaments during the past month, returned to town in time to add to Washington's victory by polishing off Walter Beuchelt, 6—3, 6—1, in the singles.

In the other singles, Maurice O'Neill, Washington, defeated Louis Kurland, 2—6, 6—2, 6—1, while Barney Welsh felt the sting of Baker's racquet to the tune of 6—2, 4—6, 6—3. Rudy and Kurland combined to beat Pat Deck and Bill Seidel in the doubles, 6—2, 6—2, giving Baltimore its third and last win of the day O'Neill and Gene Hermann registered Washington's second doubles success at the expense of Willis and Welmon, 6—3, 6—2.

Schaaf Meets Campolo Tonight

Bout Outstanding on National Program for Week.

Dempsey to Continue Exhibitions With 3 on His List.

NEW YORK, Aug. 30 (A.P.).—Outstanding on this week's national boxing program is the big heavyweight clash at Ebbets Field, Brooklyn, tomorrow night, between Ernie Schaaf, the big boy from Boston, and the still bigger Victorio Campolo, from Argentina. The bout, originally scheduled for last Wednesday, was postponed because of threatening weather.

The meeting will give the Argentine, who has frequently been disappointing to the fans, a final chance to redeem himself. For Schaaf a victory may be a stepping stone toward real heavyweight contendership. The distance is twelve rounds.

Midget Wolgast, of Philadelphia, generally recognized as the flyweight titleholder, is due to display his wares in a ten-round non-title bout at Indianapolis Tuesday night against Happy Atherton, Indianapolis flyweight.

Another postponed heavyweight battle takes secondary interest. Charley Retzlaff, of Duluth, promising heavyweight, is to face Joe Sekyra, of Dayton, Ohio, in a ten-rounder at the Queensboro Stadium, New York, Tuesday night, a week after the bout was originally scheduled. Retzlaff, who won his first two New York battles by knockouts, faces the hardest opposition he has met in the East in the third.

Dempsey Remains in Northwest.

Jack Dempsey's program of exhibition bouts continues with three appearances on the West Coast—Monday at Spokane, Wash., Wednesday at Aberdeen, Wash., and Friday at Eugene, Oreg. He is to go four rounds each time. His only opponent who has been named is Jimmie Byrnes, of Coos Bay, Oreg., who is to face the former champ Friday.

Bouts on the week's national schedule include:

MONDAY—At New York, Ebbets Field: Victorio Campolo, Argentine, vs. Ernie Schaaf, Boston, heavyweights, 12; Steve Hamas, New York, vs. Mike Desanto, Italian; Ernest Guhring, Germany, vs. Pat Redmond, Ireland, heavyweights, both 8. At Louisville: Pete LaCross, Tulsa, Okla., vs. Billy Roederer, Louisville, light heavyweights, 10. At St. Louis: Clyde Chastian, Dallas, vs. Al Stillman, St. Louis, middleweights, 10; Johnny "Peewee" Kaiser vs. Johnny Nichols, Oklahoma City, featherweights, 10. At Spokane: Dempsey exhibition: Elstin Hunter, Sacramento, vs. Del King, Spokane, Walters, 6.

TUESDAY—At Indianapolis: Midget Wolgast, Philadelphia, vs. Happy Atherton, Indianapolis, flyweights, 10 (nontitle). At New York, Queensboro Stadium: Charley Retzlaff, Duluth, Minn., vs. Joe Sekyra, Dayton, Ohio, heavyweights, 10. At Los Angeles: Tommy Herman, Chicago, vs. David Velasco, Mexico City, welterweights, 10.

WEDNESDAY—At Oakland, Calif.: Speedy Dado, Filipino, vs. Abie Israel, Portland, Oreg., bantamweights, 10.

THURSDAY—At Sacramento, Calif.: Tod Morgan, Los Angeles, vs. Cecil Payne, Louisville, lightweights, 10. At Detroit: James J. Braddock, Jersey City, vs. Andy Mitchell, heavyweights, 10; Roy Miller, Chicago, vs. Danny Delmont, Chicago, lightweights, 10.

FRIDAY—At Hollywood, Calif.: King Tut, Minneapolis, vs. Vincinte Alcanta, Philippines, welterweights, 10. At Denver: Pete Latzo, Scranton, Pa., vs. George Manley, Denver, light heavyweights, 10.

Cards Win, 5-0, 4-1; Paul Waner Injured

St. Louis, Aug. 30 (A.P.).—Behind fine pitching by Paul Derringer and Bill Hallahan, the Cardinals took both ends of a double-header from the Pirates here today, 5 to 0 and 4 to 1.

Derringer, in blanking the Pirates in the opener, ran his string of consecutive scoreless innings to 21. He defeated Boston, 1 to 0, in 11 innings in his last previous start. He allowed the Pirates only six hits and fanned ten. Hafey led the Cardinal attack on Kremer and Osborn with a single, double and triple.

Hallahan fanned thirteen batters in the nightcap. The Cardinals bunched hits in the third inning for three runs off Spencer. Wood finished for the Pirates. Hafey hit two doubles.

Paul Waner, Pittsburgh right fielder, suffered a jaw fracture in the first inning of the first game when he was struck by a ball thrown by Catcher Jimmy Wilson, of the Cardinals, as he stole second base. The ball bounded into left field and Waner continued on to third base. He finished the game, but later was taken to St. John's Hospital, where X-ray pictures showed two fractures. One of the fractures apparently was suffered Friday, when he was hit by a ball.

Pittsburgh	AB	H	O	A	St. Louis.	AB	H	O	A
L.Waner,cf	4	1	0	0	Adams,3b	4	1	1	0
Jensen,lf	4	2	3	0	Watkins,rf	3	2	1	0
Suhr,1b	4	0	8	0	Frisch,2b	4	1	1	2
Traynor,3b	3	1	1	1	Bot'ley,1b	5	2	10	1
P.Waner,rf	3	1	2	0	Hafey,lf	5	3	3	0
Piet,2b	4	0	5	1	Martin,cf	5	2	0	0
The'now,ss	3	0	1	7	Wilson,c	4	0	10	1
Grace,c	3	1	4	2	Gelbert,ss	4	1	0	3
Kremer,p	2	0	0	2	Der'ger,p	3	2	1	3
Osborn,p	0	0	0	0					
*Mosolof	1	0	0	0					
†Gr'tham	1	0	0	0					
Totals	32	6	24	13	Totals	37	14	27	10

*Batted for Kremer in eighth.
†Batted for Thevenow in ninth.

Pittsburgh .... 0 0 0 0 0 0 0 0 0—0
S. Louis .... 2 1 0 0 0 0 2 0 x—5

Runs—Adams, Watkins, Frisch, Hafey, Martin. Error—Wilson. Runs batted in—Bottomley, Martin (2), Watkins, Gelbert. Two-base hits—Watkins, Hafey. Three-base hits—Hafey, Martin. Stolen bases—Jensen, P. Waner. Sacrifice—Derringer. Double plays—Derringer to Frisch to Bottomley, Kremer to Grace to Suhr. Left on bases—Pittsburgh, 7; St. Louis, 13. First base on balls—Off Kremer, 3; off Derringer, 2. Struck out—By Kremer, 2; by Derringer, 10. Hits—Off Kremer, 12 in 7 innings; off Osborn, 2 in 1 inning. Hit by pitched ball—By Kemer (Watkins). Losing pitcher—Kremer.

SECOND GAME.

Pittsburgh	AB	H	O	A	St. Louis.	AB	H	O	A
L.Waner,cf	4	1	1	0	Adams,3b	4	1	0	2
Jensen,lf	3	1	3	0	Watkins,rf	3	0	0	0
Piet,2b	3	0	3	1	Frisch,2b	3	1	1	2
Traynor,3b	4	1	1	0	Bot'ley,1b	3	1	8	0
Com'sky,rf	4	1	1	0	Hafey,lf	4	2	2	0
Suhr,1b	3	0	7	0	Martin,cf	2	0	2	0
The'new,ss	4	1	2	3	Wilson,c	4	1	13	0
Phillips,c	3	1	6	0	Gelbert,ss	4	0	1	2
Spencer,p	2	0	0	1	Hallahan,p	3	1	0	2
Wood,p	1	1	0	1					
*Sankey	1	0	0	0					
Totals	32	7	24	6	Totals	30	7	27	8

*Batted for Spencer in seventh.

Pittsburgh .... 0 0 0 0 0 1 0 0 0—1
St. Louis .... 0 0 3 0 1 0 0 0 x—4

Runs—Traynor, Frisch (2), Bottomley, Hallahan. Error—Traynor. Runs batted in—Frisch, Bottomley, Hafey (2), Suhr. Two-base hits—Hafey (2), Adams. Stolen bases—Piet, Suhr, Frisch (3). Sacrifices—Adams, Jensen, Hallahan. Double play—Hallahan to Gelbert to Bottomley. Left on bases—Pittsburgh, 9; St. Louis, 9. First base on balls—Off Spencer, 4; off Hallahan, 4. Struck out—By Spencer, 3; by Hallahan, 13. Hits—Off Spencer, 6 in 6 innings; off Wood, 1 in 2 innings. Hit by pitched ball—By Spencer (Watkins). Wild pitch—Hallahan.

Whitney Horse Poisoning, A La Sinclair Case, Would Embarrass Spa Stewarts

By WESTBROOK PEGLER.

NEW YORK, Aug. 30.—Harry F. Sinclair's experience with the Saratoga racing stewards, who barred his horses from the meet because some one poisoned his filly Ladana, is reminiscent of an experience of Mr. John Pratt, an American journalist, whose apartment in London was damaged by fire. After the London fire brigade had clattered up in brass helmets and extinguished the fire the commander called Mr. Pratt aside and handed him a slip of paper.

Mr. Pratt did not read the slip of paper at once, but he toyed with the thought that it might be an official citation for his great courage in dashing the goldfish bowl into the flames while his wife, on the telephone, was waiting for the operator to finish her tea and ring the fire brigade.

The next morning, however, Mr. Pratt thought he might frame the little certificate and hang it on the wall, but, on reading it, he discovered that he was summoned to court on a charge of having had a fire. In due course Mr. Pratt paid a fine of £10, which was about twice the amount of the damage, as it developed that it is a very serious offense to have a fire in London, on account of the inconvenience to the fire brigade.

"I hope," Mr. Pratt remarked to his counsel, at the conclusion of his trial, "that I am never held up and robbed in London, and if I am, you may be sure I shall try to keep the matter secret from the police, so as to cause them no inconvenience. I am only a poor journalist."

In Mr. Sinclair's case, the Saratoga stewards appear to have resented the inconvenience to them, occasioned by the poisoning of Mr. Sinclair's horse. There is no charge that Mr. Sinclair or his trainer, Frank Taylor, poisoned the horse, the evidence being that, on the contrary, they wished to win, for they had advised some of their friends to bet on Ladana. Moreover, they are said to have bet on her themselves.

Authorities Also Should Be Blamed.

It appears to have been during the time that Mr. Taylor went to lunch the day of the race that someone stabbed Ladana in the mouth with a needle. Her mouth swelled, she was unfit to race and there was no attempt to conceal her condition from the stewards when it became apparent.

The stewards held that it was up to the owners to protect their stock from poisoners, but any one who has been punished because some criminal has fouled his horse in the barn is likely

Continued on Page 12, Column 4.

Nats Bunch 9 Hits Off Rommel to Win Easily Before Crowd of 13,000

TOO LATE

PHILADELPHIA.	AB.	R.	H.	O.	A.	E.
Bishop, 2b	4	0	1	0	2	0
Cramer, cf.	4	0	0	3	0	0
Heving, c.	4	0	0	2	0	0
Moore, lf.	4	0	1	4	0	0
Foxx, 1b	4	0	0	10	0	0
Miller, rf.	4	0	2	2	0	0
Dykes, 3b	3	1	1	1	2	0
Williams, ss.	3	0	1	2	0	2
Rommel, p.	3	0	1	0	5	1
Totals	33	1	7	24	9	3

WASHINGTON.	AB.	R.	H.	O.	A.	E.
Myer, 2b	4	2	2	1	3	0
Rice, rf.	4	0	1	4	0	0
Manush, lf.	4	1	1	4	0	0
Cronin, ss.	3	1	1	2	5	0
West, cf.	4	0	2	3	0	0
Bluege, 3b	3	0	0	0	0	0
Kuhel, 1b	4	1	1	11	0	0
Spencer, c.	4	0	1	2	0	0
Crowder, p.	4	0	0	0	3	0
Totals	34	5	9	27	11	0

Philadelphia .. 0 0 0 0 1 0 0 0 0—1
WASHINGTON. 2 1 0 0 1 1 0 0 x—5

Runs batted in—West, Rice, Myer, Cronin, Rommel. Two-base hits—Myer, West, Manush. Double play—Myer to Cronin to Kuhel. Left on bases—Philadelphia, 5; Washington, 7. First base on balls—Off Rommel, 2. Struck out—By Crowder, 1; by Rommel, 2. Passed ball—Spencer. Umpires—Owens, Campbell and McGowan. Time of game—1 hour 18 minutes.

YANKS POUND 21 HITS TO ROUT SOX

Gehrig Hits 1 Homer Chapman 2; Win by 14 to 4.

BOSTON, Aug. 30 (A.P.).—The Yankees, led by Ben Chapman and Lou Gehrig, went on a hitting rampage today, collecting 21 hits off four Red Sox pitchers as they won an easy 14 to 4 victory before 22,000 fans.

Chapman made four hits, two of them homers and drove in five runs. Gehrig made as many singles, including his thirty-seventh home run, and drove in four runs.

The assault began on MacFayden, who was charged with the defeat, and continued against Lisenbee, Morris and McLaughlin.

Babe Ruth turned his ankle in the eighth and retired in favor of Sammy Byrd. The injury was not serious, however, and will not keep the slugger out of the line-up.

New York.	AB	H	O	A	Boston.	AB	H	O	A
Combs,cf	6	1	6	0	W'stler,2b	5	2	5	4
Sewell,3b	6	3	1	0	Rhyne,ss	5	4	2	5
Ruth,lf	4	2	1	0	Sweeney,1b	3	0	7	0
Byrd,lf	0	0	0	0	Webb,rf	4	0	4	0
Gehrig,1b	6	4	11	0	Miller,3b	4	0	3	1
Ch'man,rf	6	4	2	0	Oliver,cf	4	1	2	0
Lary,ss	4	2	2	2	Ro'rock,lf	4	1	2	0
Dickey,c	5	2	4	0	Berry,c	2	1	1	1
Lazzeri,2b	5	2	0	3	Connolly,c	1	0	1	0
Johnson,p	5	1	0	5	MacF'den,p	1	0	0	0
					Lisenbee,p	0	0	0	0
					*Winsett	1	0	0	0
					Morris,p	0	0	0	0
					†V.Camp	1	0	0	0
					McL'hlin,p	0	0	0	0
					‡Pickering	1	0	0	0
Totals	47	21	27	10	Totals	36	9	27	11

*Batted for Lisenbee in fifth.
†Batted for Morris in seventh.
‡Batted for McLoughlin in ninth.

New York .... 2 1 1 2 4 0 2 1 1—14
Boston .... 1 0 0 0 0 0 3 0 0—4

Runs—Combs (2), Sewell (3), Ruth (2), Gehrig (3), Chapman (2), Lary, Lazzeri, Warstler (2), Rothrock, Berry. Errors—Combs, Sewell, Rhyne. Runs batted in—Chapman (5), Gehrig (4), Ruth (2), Lazzeri, Dickey, Sewell, Rhyne (2), Webb, Warstler. Two-base hits—Sewell, Gehrig, Oliver. Home runs—Chapman (2), Gehrig. Stolen bases—Combs, Lazzeri. Double plays—Lazzeri to Lary to Gehrig, Rhyne to Warstler to Sweeney, Warstler to Sweeney. Left on bases—New York, 12; Boston, 7. First base on balls—Off Johnson, 2; off MacFayden, 3; off Lisenbee, 2; off Morris, 1. Struck out—By Johnson, 3; by MacFayden, 1; by McLoughlin, 1. Hits—Off MacFayden, 13 in 3 innings; off Lisenbee, 3 in 2 innings; off Morris, 1 in 2 innings; off McLoughlin, 4 in 2 innings. Losing pitcher—MacFayden. Umpires—Dineen, Ormsby and Hildebrand. Time of game—Two hours three minutes.

Braves Defeat Vance In Split With Robins

Brooklyn, N. Y., Aug. 30 (A.P.).—The Braves and Robins divided a double-header here today. Boston beat Dazzy Vance by the score of 3 to 2 in the opening contest, but Brooklyn rallied from behind to win the closing encounter for Hollis Thurston, 4 to 3.

A flurry of Robin errors in the sixth ruined an effort in which Dazzy fanned nine hitters. His rival, Ed Brandt, pitched shut-out ball until the ninth, when O'Doul's single and Herman's home run gave Brooklyn its two runs.

Zachary relieved Seibold in the third inning of the doggedly fought second game, but was unable to stave off defeat after the Braves put him in front.

FIRST GAME.

Boston.	AB	H	O	A	Brooklyn.	AB	H	O	A
M'ville,ss	4	0	1	2	Fred'k,cf	4	1	3	0
Wor'ton,lf	5	1	4	0	O'Doul,lf	4	2	2	0
Berger,cf	5	0	3	0	Herman,rf	3	1	1	0
Sheely,1b	4	1	8	0	B'nette,1b	4	0	8	0
R'bourg,rf	4	1	2	0	Finn,2b	4	0	2	1
Spohrer,c	3	1	6	0	Gilbert,3b	4	0	1	2
Urb'ski,3b	4	2	2	1	Slade,ss	3	1	0	4
Maguire,2b	3	2	1	3	Lombardi,c	3	0	10	0
Brandt,p	4	2	0	0	Vance,p	2	0	0	1
					*Bressler	1	0	0	0
					Moore,p	0	0	0	0
Totals	36	10	27	6	Totals	32	5	27	8

*Batted for Vance in eighth.

Boston .... 1 0 0 0 0 2 0 0 0—3
Brooklyn .... 0 0 0 0 0 0 0 0 2—2

Runs—Maranville, Urbanski, Maguire, O'Doul, Herman. Errors—Frederick, O'Doul, Slade. Runs batted in—Richbourg, Brandt, Herman (2). Two-base hit—Slade. Three-base hit—Frederick. Home run—Herman. Sacrifices—Maguire, Richbourg. Stolen bases—Maranville, Herman. Left on bases—Boston, 11; Brooklyn, 4. First base on balls—Off Brandt, 1; off Vance, 3. Struck out—By Brandt, 5; by Vance, 9; by Moore, 1. Hits—Off Vance, 10 in 8 innings; off Moore, 0 in 1 inning.

SECOND GAME.

Boston.	AB	H	O	A	Brooklyn	AB	H	O	A
M'ville,ss	5	2	1	3	Fred'k,cf	5	1	8	0
Wor'ton,lf	5	1	2	0	O'Doul,lf	4	3	3	0
Berger,cf	5	2	2	0	Herman,rf	5	1	2	0
Sheely,1b	5	2	8	0	B'nette,1b	2	1	9	0
R'bourg,rf	4	0	2	0	Finn,2b	3	1	1	3
Urb'ski,3b	4	0	1	2	Gilbert,3b	3	1	0	2
Maguire,2b	4	1	2	3	Slade,ss	4	2	1	6
Cronin,c	1	0	3	1	Lopez,c	4	2	3	0
*Moore	1	0	0	0	Thurston,p	4	0	0	0
Bool,c	2	0	5	0					
Seibold,p	1	0	0	1					
Zachary,p	3	1	0	2					
Totals	40	11	24	11	Totals	34	12	27	11

*Batted for Cronin in fourth.

Boston .... 0 0 0 1 2 0 0 0 0—3
Brooklyn .... 0 2 0 0 0 0 1 1 x—4

Runs—Berger, Sheely, Urbanski, O'Doul, Bissonette, Gilbert, Lopez. Errors—Urbanski, Maguire, Finn, Gilbert, Thurston. Runs batted in—Moore, Sheely, Richbourg, Finn, O'Doul, Slade, Lopez. Two-base hits—Maguire, Berger, Maranville. Three-base hits—Maranville, Berger, Richbourg. Sacrifice—Finn. Double plays—Urbanski to Maguire to Sheely. Zachary to Cronin to Sheely. Left on bases—Boston, 11; Brooklyn, 11. First base on balls—Off Thurston, 1; off Seibold, 3. Struck out—By Seibold, 1; by Zachary, 5. Hit by pitched ball—By Seibold (Gilbert). Hits—Off Seibold, 3 in 2 2-3 innings; off Zachary, 9 in 5 1-3 innings. Losing pitcher—Zachary.

Myer, West Leaders in Attack; Manush Stars in Field.

Macks Avert Shutout by Grouping Three Hits in Fifth.

By FRANK H. YOUNG.

WASHINGTON'S rarefied atmosphere seemed to act as a tonic to the Nationals yesterday, for, after being cuffed about by low-placed clubs in the West and in Boston, they suddenly flashed some brilliant form to down the world's champion Athletics by the comfortable margin of 5 to 1. About 13,000 cash customers were on hand at the kill, which enabled the Johnsons to hold their one-game second-place margin over the Yankees, who routed the Red Sox.

"General" Alvin Crowder did the flinging for the natives and went the route. He reminds one of the well-known little girl with a curl. When he is good, he is very good, indeed, &c., &c.,—and Crowder was good yesterday. He held the slugging Mackmen to seven hits, all singles, and four of these came in as many different rounds and meant nothing. The other three, however, were clustered in the fifth and saved the Elephants from their second shutout of the year.

Rommel Hurls Good Game.

Opposing the "General" on the hill was the veteran knuckle-ball artist, Eddie Rommel. He allowed but nine hits, three of them doubles, but few of these were wasted by the Nats, while a brace of alien errors also came in mighty handy from a Washington standpoint.

Eight of the native bingles were inserted in pairs in four different innings and in the sunshine of these clusters the Nationals were able to make a little hay. To all intents and purposes, they packed away the verdict in the very first round which netted two markers, a lead which was plenty large enough, as things turned out.

Myer opened the game for the Nats with a single to center and advanced a base at a time on helpful outs Cronin coaxed a walk, and West then topped one down the first-base line. It went as a hit, which scored Myer, but when Rommel, after fielding the ball, pegged wildly past first, Cronin also registered and West carried on to second. After Williams fumbled Bluege's roller, Kuhel lofted to Moore to end the inning.

With two dead in the second, the Nats became three up when Rice singled after Myer had poled out a double to left-center.

Macks Score Run In Fifth.

Until the fifth, the Mackmen had made no headway at all against Crowder, two hits, each coming after two were out, representing the alien attack. In the fifht, however, the Mackmen caused the Nats considerable worry. With one dead, Dykes, Williams and Rommel singled in rapid succession and Skipper Johnson was hustling a man to the bull pen when Bishop rolled sharply to Myer, who, with the help of Cronin and Kuhel, committed a double murder. This killed the budding rally, and two singles in different frames were all the Mackmen could glean off Crowder's slants over the balance of the route.

Meanwhile, the Nats were not through yet. They equalized in their half of the first, making a tally from Manush's double and Cronin's single, and added another run in the next session, the result of singles by Kuhel and Spencer and Myer's fly to Miller, which was deep enough to let Kuhel check in after the catch, although the decision was mighty close.

Myer and West, with a double and single apiece, were high guns for the Nationals, while Miller, with a brace of singles, one a bounder off Crowder's shins, was the only alien getting more than one safety. Manush, who led the Nats on their road trip, had to be satisfied with one blow, a double, but he did his bit afield, making no less than three out of the ordinary catches.

Brown Faces Yanks In New York Today

The Nationals and Mackmen hustled away from the Capital immediately after yesterday's game, the world's champs heading for home while the Johnsons boarded a rattler for New York, where they meet the Yankees in a single game this afternoon. With the pennant already packed away in mothballs by the Athletics, all that is left to fight for is the runner-up berth with the nice slice of the world's series melon which goes with it, which both the Nats and Yanks crave.

Washington is one game in front of the New Yorkers and its fate likely will be definitely decided this week. Today's game means that the Nats either will double the size of their margin or that it will be wiped out altogether. Lloyd Brown, who with Fred Marberry and Catcher Cliff Bolton, went from Boston direct to New York Saturday night, will do the Nat flinging this afternoon, while he likely will find another southpaw, the veteran Herb Pennock, opposing him. Pennock has not worked since last Tuesday in Chicago and should give the Nats plenty of trouble today.

After this game, Johnson and his charges go to Philadelphia for single contests in the City of Brotherly Love, tomorrow and Wednesday, come home for rest on Thursday, and then play four games in three days with the Yankees on Friday, Saturday and Sunday, the twin-bill being carded for Saturday.

Nats Hope to Take Series From Yankees.

With the Nat-Yank battle so hot, a clean-up for either team likely will decide the issue and Johnson is trying to whip his men into shape so that, if any cleaning up is to be done, the Nats will do it.

Continued on Page 12, Column 2.

FEATHERWEIGHTS TO HEAD FORT BOXING CARD TONIGHT

Landers and Tramberia In Clash

Kayo Finish Foreseen for Rugged Boxers in Feature.

Schwartz and Gates Meet; Quigley, Irving in Prelims.

MAIN EVENT.

Sailor Billy Landers, Norfolk, vs. Jimmy Tramberia, Baltimore (featherweights, 8 rounds).

SEMIFINAL.

Billy Schwartz Alexandria, vs. Sailor Gates, Norfolk (light heavyweights, 8 rounds).

MAIN PRELIMINARY.

Jack Quigley, Washington, vs. Soldier Clark, Fort Washington (lightweights, 6 rounds).

Henry Irving, Washington, vs. Jakie Friedman, Baltimore (light heavyweights, 4 rounds).

Sailor Oden, Washington, vs. Billy Hoe, Washington (lightweights, 4 rounds).

Nevin Barber, Washington, vs. Jimmy Kiggins, Philadelphia (featherweights, 4 rounds).

SAILOR Billy Landers, of Norfolk, and Jimmy Tramberia, of Baltimore, two of the hardest punching featherweights ever to show their wares hereabouts, will collide tonight in the ring at Fort Washington in the eight-round feature of a 34-round card. The program is to open at 8:30 o'clock with the first of four preliminaries.

That a knockout victory is the only thing that will satisfy either boxer has been plainly indicated in the acrimonious verbal exchanges between the rival camps during the past two weeks. Tramberia and his manager, Bill Bandy, have been claiming that Landers has sidestepped the bout in the past, while the Norfolk sailor and his pilot, Tony Barbaria, have been promising to do modified mayhem in addition to proving that nobody but the Norfolk scrapper should be featherweight king in this section.

According to terms laid down by Fort athletic officials at the insistence of Barbaria, Tramberia must scale 124 pounds or less at 7 p. m. This requirement Tramberia says he will meet with ease. Landers will weigh in the neighborhood of 119.

Winner to Oppose Midget Wolgast.

The winner of the bout has been promised a crack at Midget Wolgast, recognized in some States as world's flyweight champion. This contest has tentatively been scheduled for September 28 as the Fort's closing attraction. Wolgast, of course, will not risk his title since he will be meeting an opponent who can not get down to the 112-pound limit.

Baker Boy Billy Schwartz, lightheavyweight of Alexandria, returns to action in the semifinal against Sailor Gates, of Norfolk. Judging from reports of Schwartz's recent improvement in training and the fact that Gates has disposed of several tough 175-pounders down Norfolk way, this mill should develop plenty of excitement. Schwartz, having worked out for the past two weeks with Marty Gallagher, hopes to win by a knockout.

Quigley and Clark to Clash.

In the main preliminary of six rounds Jack Quigley, of this city, will engage Soldier Clark, of the fort, the bout being the third between this pair this season. The first bout ended in a draw and the second in a technical knockout for Clark, the referee stopping the action in the last of the scheduled four rounds.

It was claimed by Quigley's manager the last time he fought that he had entered the bout with an injured hand, which prevented him from doing his best. Clark seeks to prove that even with nothing hampering his foe that he is the better boxer.

Henry Irving, sensational preliminary boy, will be seen again in a four-round tiff with Jakie Friedman, Baltimore's National Guard light heavyweight champion. In all probability Irving will concede some weight, as he has done in most of his previous engagements at the fort. The Washington youth, however, doesn't seem to be handicapped in meeting heavier opponents, for he owns a powerful sock in either hand. He boasts knockouts over Frank Vance and Jack Shepherd, both of whom outweighed him by about 10 pounds.

Oden and Hoe to Match Blows.

Sailor Oden and Billy Hoe, local lightweights, clash in the second bout of the program. Oden, due to a victory over Sammy Hogan and a draw with Soldier Clark, who defeated Hoe, is the favorite. The opener will produce Nevin Barber, former District amateur featherweight champion, and Jimmy Kiggins, veteran from Philadelphia. This is Nevin's first professional fight.

BITS of BOXING HEREABOUTS

By JACK ESPEY

WHILE their programs thus far have been unpretentious and their efforts apparently not directed toward getting all the sporting money afloat, the fight promoters of the Fort Washington A. A., it seems to us, would only be doing the right thing by themselves and local fans by arranging a certain heavyweight bout that looks like the most attractive scrap we have had in this vicinity in some years.

Reds Barry vs. Marty Gallagher.

If the fans wouldn't fight to see that fight, then the depression is only talk after all.

A chance to schedule Barry against Gallagher is rapping its knuckles off on the Fort's front door. Both fighters are in the city training and each has a crowd of admirers who would welcome the clash.

Gallagher's Purses Dwindle.

Gallagher at one time might have sniffed at what the Fort could offer him in the way of remuneration, but since his knockout at the hands of Charley Retzlaff his stock has taken a tumble.

Not that it means much locally, but Marty now can not command in other sections of the country the price he was getting prior to his unfortunate evening with Retzlaff. In other words, his present contract figure is the same in the big time as well as the small, which, sad to relate, but truthfully, is this section.

Barry is clamoring for a shot at Gallagher despite the fact he has a bout scheduled with Sammy Weiss, with whom he fought a draw last month. Weiss, incidentally, is the best known boxer Reds has ever met.

The forecasting facilities of this department scream the word that Barry is capable of extending Marty. On the level, we are told the Southeast redhead is much faster and just as good a boxer. Which, if true, should give the bout the aspect of being an even match with Marty conceded an edge in weight and punching power.

To date the fort has not staged an unsatisfactory card and the coffers of the athletic association are bulging. Of course, said coffers are small. Barry and Gallagher should draw enough to keep the post in the best of athletic equipment for another year; yes, enough to buy diamond-studded headgear for the football team. And the fans gladly would pay the freight.

Alexandria Backing Billy Schwartz.

Speaking of fans anxious to plank it down at a fistic box office, there will be a number of them pushing through the turnstiles at the fort tonight. They are Alexandria's ringworms, and the magnet is Baker Boy Billy Schwartz.

Win, lose or draw, the Baker Boy never fails to evoke cheers from the enthusiasts of the nearby Virginia city. Tomorrow night he resumes fisticuffing after a month's lay-off, his foe being Sailor Gates, from Norfolk. To the Virginians this will be the main bout, notwithstanding the scuffle billed between Billy Landers and Jimmy Tramberia.

The Ring magazine reflects a little glory on Schwartz in its latest edition by ranking Joe Knight, a Southerner, among the first ten light-heavyweights in the country. Schwartz won a 10-round decision from Knight in Roanoke, Va., last winter.

Three Newcomers At Mohawk Club.

The Mohawk Club gym rarely passes a week that some visitor with pugilistic aspirations does not drop in and announce himself willing to take on the best man available at his weight. If they really have anything, Patsy Donovan wastes no time signing them up. At present the midget Mohawk head man has three newcomers under his wing, ready to pop out before a local audience.

Nick Antonelli, former New York featherweight, is anxious to meet Billy Landers. Jack Coety, a middleweight from West Virginia, seeks a clash with Henry Irving, the rapidly rising Capital youth, while Jabe Navos, a Filipino flyweight, who came from Reading, Pa., will fight anybody that can be imported, there being no flyweights of ability hereabouts.

Cuddy DeMarco, former topnotch welterweight, is also in town, working on the House Office Building job. He hopes this hard work will prepare him for a return to the ring. He claims to have an offer to join the camp of Benny Leonard, now conditioning for a comeback among the welterweights.

Antonelli Popular In Norfolk.

Antonelli is popular down Norfolk way where he boxes in the top spots. Recently Nick knocked out Huey Chivatte at Virginia Beach with Tommy Loughran boxing on the card in an exhibition. He also fought a draw at Portsmouth with Mickey Greb, of Newark, and dropped a decision there to Jim Avery.

Young Navos journeyed up to Holyoke, Mass., last week and flattened Al Williams of that town in two rounds. Primo Carnera appeared in the feature of the show.

Boxing will be resumed in Baltimore after the outdoor season folds with the reopening of the Olympia Club at the 104th Medical Regiment Armory on Fayette street. Benny Franklin will be at the helm, with Eddie Ross assisting.

Baltimore soured on the fight game last year, but Franklin evidently thinks a lot of sugar has been spread around since.

OWNER GETS BLAME FOR POISON

Same Case in Different Stable Would Embarrass Track.

Continued from Page 11.

to reply that the authorities are equally bound to keep known swindlers and racketeers off their tracks. In the present case the Saratoga stewards have applied the principle of the English fire ordinances and of the French traffic law, which holds a pedestrian liable to arrest if a taxicab runs over him.

The Messrs. George Widener and Walter Jeffords, who took such fearless action against Sinclair, probably were sitting as an auxiliary of the public courts and not merely as racing stewards. Mr. Sinclair is not socially ambitious, obsequious or ornamental, being of the tough, self-made millionaire school, and the racing authorities of the more elegant jurisdictions seem to have felt he was not sufficiently rebuked when he went to jail in Washington for his part in the oil deals of the Harding administration.

Sinclair Hero in One Stratum of Society.

To another stratum of society Mr. Sinclair was a heroic figure who stood up like a man and went to jail rather than blow the whistle on his pals. This other stratum of society is very influential in the horse track business, and its members were frankly aghast last winter when Joseph E. Widener of the better element went before the Florida State Legislature and blew the whistle on the sheriff of Miami. Some of the boys wished to excuse Mr. Widener's faux pas on the ground that he didn't know the racket very well.

But Mr. Widener is not at all dumb, and it seems probable that he knew what he was saying when he embarrassed that helpful friend of the turf, the Miami sheriff.

So to the other half of the horse track element Mr. Sinclair became an idol when he went to jail for his principles and theirs.

But undoubtedly there has been a feeling among the refined element that justice did not get an even break in that affair. So, while a Whitney or a Widener may expect nothing but sympathy in the same circumstances, a Sinclair must be severely dealt with if his horse is poisoned.

Sinclair became familiar to the sporting public when he was promoting the late Federal League in baseball, and he is no idealist. I have never regarded him as a sportsman, except in the vulgar meaning of the word, which calls a man a sportsman who is hard on money and doesn't forget his pals.

Whitney Horse Poisoning Would Be Embarrassing.

He seemed very cynical in the baseball business, but no more so than the magnates of organized baseball whom he was fighting, and in racing he has never been a man to throw his arms around a horse's neck after a winning race and pass a lot of sentimental remarks into a fuzzy ear for the benefit of the newsreels with sound.

Now Mr. Sinclair says he is selling off his racing stock at auction, but, whatever his annoyance, it seems unlikely that he will take a loss to spite his enemies. Possibly Mr. Sinclair merely sees a chance to exploit the publicity and sell the horses he has in training for good average prices. He will still have about 125 head of all groups on his farm at Jobstown, N. J., the old Pierre Lorillard place, and there has been no mention of their dispersal.

It would be most embarrassing if a Whitney horse were poisoned tomorrow. Fancy the same stewards ruling a Whitney out for the same offense!

STRANGE AS IT SEEMS —By John Hix

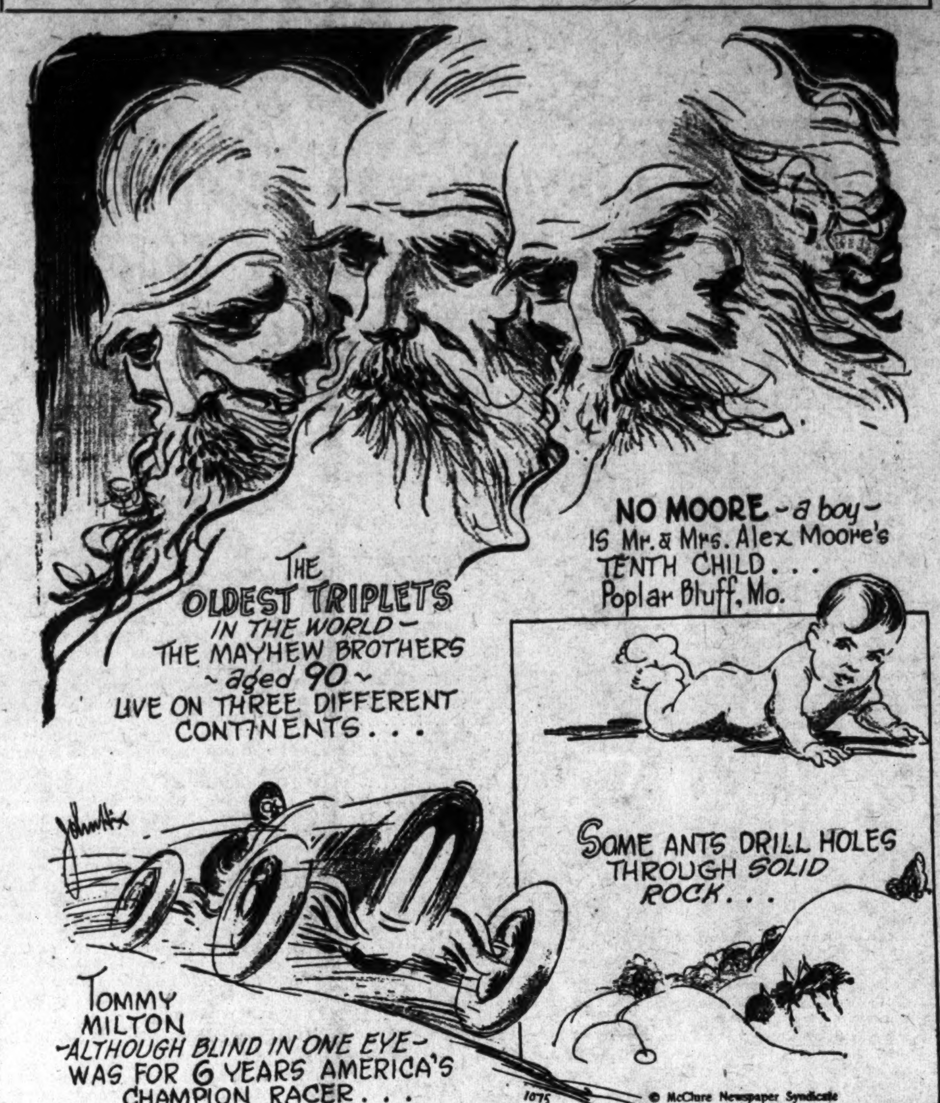

CHARLES MAYHEW, the oldest of the world's triplets by three-quarters of an hour, lives in London, England. Although under the same flag, the triplets live on three separate continents, one of the brothers being in Canada and the third in Australia. Charles, a retired bootmaker, relates that he once made footwear for Charles Dickens.

* * * *

Although for thirteen years Tommy Milton was rated as the most daring automobile racer in the world; although he established 50 new speed records and is the only racer who ever won the Indianapolis 500-mile event twice, and despite the fact that for six years he held the American championship, it was unknown even to some of his closest friends that Milton was blind in one eye. Had he not kept it a secret he would have been barred from all competition.

Recently Tommy, now retired, made known the fact that he was born partly sightless. He admits that one eye was sufficient at the beginning of a race, but after a while the strain became too great and the other cars and the track became blurred. He trained himself to be guided by the top line of the track because it stood out in contrast to the sky above it. "Though I never tried it," says Tommy, "after endless circling of a track, I think that I could have driven on with my eyes shut."

* * * *

Any reader wanting further proof of anything depicted here should address the author, care of The Washington Post and inclose a stamped and self-addressed envelope for reply. JOHN HIX.

Tomorrow—Water Costs More Than Oil.

Colors give added realism to strange things and happenings illustrated by John Hix on a full page in The Sunday Post.

MOVIE GIRLS PLAY HERE TOMORROW

Meet Pullman Nine at Stadium in Benefit Game.

THE Hollywood Movie Stars girls baseball team is scheduled to arrive in this city this evening at 6:30 for its game tomorrow with the Pullman Athletic Club at Griffith Stadium for the benefit of Frank Cinotti, veteran sandlotter, who is recuperating from a recent operation.

Through the courtesy of James S. Vance, owner of Station WJSV, a few members of the team will broadcast tonight over that station. It is possible that "Freckles" Hooray may issue an invitation to all the redheaded kids in the city to attend the game as his guest tomorrow. Even if "Freckles" does not broadcast tonight the invitation to the kids stands. A mop of red hair will serve as a free pass, provided it is bona fide hair, of course.

Efforts are being made to have the National Training School band play before the game. Members of the committee will see Col. Jones, superintendent of the school, today in an effort to obtain his permission. If the services of the band are obtained it will complete the list of arrangements. The District Umpires' Association is furnishing three men free of charge, and stadium, of course, was obtained free of charge from Clark C. Griffith, president of the local club.

Vets' Bureau Net Title Again Won by Erana

M. A. Erana, an attorney reviewer in the compensation service, won the annual Veterans Administration tennis tournament by defeating F. P. Silva in three straight sets on the Friends School courts yesterday. The scores were 6—0, 6—3, 6—4.

Erana, who also won the tournament last year, was at his best in downing Silva. The winner and runner-up will receive loving cups donated by the Employes Welfare Association of the Administration.

ROSS JEWELERS WIN.

Ross Jewl.	AB	H	O	A	Col. Hgts.	AB	H	O	A
Kent,cf..	5	1	2	0	Sisler,ss..	4	1	2	3
Holt,ss...	5	2	1	3	M'zell,1b..	3	1	7	1
Sul'van,2b	5	2	2	2	Jarvis,3b..	4	2	1	2
Whitely,c	5	2	7	2	Lynch,cf...	2	0	1	0
Minni,rf..	4	1	1	0	McD'ald,cf	2	1	1	0
Taylor,lf..	3	1	1	0	Curtin,lf..	2	1	0	0
Tucci,3b..	4	0	1	2	Smyrnas,lf	2	1	2	0
Hen'son,1b	3	0	6	1	Cha'nas,2b	1	0	2	3
Kaplan,p.	4	0	3	6	Battista,rf.	3	1	2	1
					Hod'son,rf.	1	0	0	0
Totals.	38	9	24	16	Corrado,c..	4	0	6	3
					Talbert,p..	4	2	3	7
					Totals..	32	10	27	20

Ross .... 0 0 2 0 1 0 1 2 0—6
Col. Heights .... 2 2 1 0 0 1 1 0 x—7

Runs—Kent (2), Holt (2), Tucci, Taylor, Mintzell, Jarvis (2), Chaconas (3), Corrado. Errors—Jarvis, Talbert, Tucci, Holt. Two-base hit—Jarvis. Stolen bases—Jarvis (3), Chaconas, Holt. Double play—Sisler to Chaconas to Mintzell. Struck out—By Talbert, 6; by Kaplan, 7. Umpire—Petmidick.

LINCOLN FIELD ENTRIES.

(Associated Press.)

FIRST RACE—Five and one-half furlongs; purse, $1,200; claiming; for 2-year-old fillies.

1 Susu 115	11 Precede 115
2 Volcry 115	12 Tittle Tattle...115
3 Mayetta 115	13 Marlene 115
4 Gloria Diane..115	14 Cousin Judy...115
5 Booby Bird....115	15 Playaround ...115
6 Water Hen....115	16 Martha D.....115
7 Melodeon 115	17 Verda 115
8 Cherry Heart..115	18 Gay Miss......115
9 Bonnet 115	19 Imelda 115
10 Rapid Birdie..115	20 Lay Mary......110

SECOND RACE—Six furlongs; purse, $1,200; claiming; for 3-year-olds and upward, fillies and mares.

1 *Weideleen 112	7 Ger. Chauvelot.110
2 El Relicario....110	8 Supreme Sweet.107
3 Andromeda 112	9 Chicago Girl...106
4 Port Harlem...112	10 Baggage Maid..105
5 Willa 112	11 Nifty 105
6 Bernice Van....105	12 Patricia Ann..105

THIRD RACE — Six furlongs; purse, $1,300; allowances; the Roby; for 2-year-olds, colts and geldings.

1 Newgro 111	5 Oh Dave.......111
2 Red Diamond..108	6 Tappanaugh ...106
3 Cathop 116	7 Zean 111
4 Unencumbered .106	8 Marmion 108

FOURTH RACE — One mile; purse, $1,500; allowances; the Manos; for 3-year-olds and upward.

1 Calf Roper.....112	6 ‡Street Singer..105
2 Who Win.......112	7 Uncom. Gold....112
3 Nellie Custis...107	8 †Mad Career....105
4 Prin. Atheling..111	9 ‡No More.......105
5 †Battleship 112	

†Walter J. Salmon entry.
‡C. E. Davison entry.

FIFTH RACE—One and one-sixteenth miles; purse, $1,300; claiming; for 3-year-old fillies.

1 Annie Ree.....111	10 Thunwin 109
2 *Playbird 104	11 *Irritation 104
3 Peace Princess.109	12 Queen Sarro...104
4 *Town Limit...109	13 *Mod. Maiden..104
5 Grey Kitty.....109	14 Claret 107
6 On Rita........109	15 Reverberate ..114
7 *Englewood ...104	16 Sweep Past....106
8 Occurrence 109	17 Lady Ebony....111
9 Weedrop 109	18 Chene 109

SIXTH RACE—One and one-eighth miles; purse, $1,300; claiming; for 4-year-olds and upward.

1 Blue Canopy...107	10 Pollywog 112
2 Ormontime 112	11 Host 112
3 Winnie Jo......107	12 Miss Maryland.107
4 Delmonico 112	13 Open Go Shut.107
5 *Bear Cry......108	14 Shady Rest....107
6 Dabster 112	15 Theorist Jane..107
7 W. G. Bowman.112	16 Tiger Flowers..112
8 Yuaatan 112	17 Ed Lark........111
9 Everg'n Queen..107	18 Toman 107

SEVENTH RACE—One and one-eighth miles; purse, $1,300; claiming; for 4-year-olds and upward.

1 Jean Desaible..112	10 Maecenas 107
2 Nurs'y Rhymes.112	11 *Royal Mgr....107
3 Annan 112	12 Tarnish 107
4 Devon 112	13 Genghis Khan.112
5 *Jacq. Coogle..107	14 *Clover Club...102
6 *M'cap Marvin.102	15 King Pin......112
7 Water Gap.....112	16 Roy 112
8 Nuckol's Boy...112	17 Searington 112
9 Marydale 107	

*Apprentice allowance claimed.
Weather, clear; track, fast.

Mayor Walker Sees Spanish Boxer Win

Monaco, Aug. 30 (U.P.).—Joe Jirones, Spanish champion, won the European featherweight championship today, knocking out Guy Bonauguere, of France, in the eighth round of a scheduled fifteen-round bout.

Mayor Walker of New York was a ringside spectator, arriving by speedboat just before the main-bout principals entered the ring.

Baradi Bows in Upset In Filipino Net Event

The long delayed Filipino Club tennis tournament got under way yesterday on the Monument courts with most of the seeded players advancing. The only surprise of the day was the defeat of M. Baradi, coholder of the doubles championship, by a comparative unknown, Amando Tamsi.

PAIRINGS FOR TODAY.

SINGLES—Pimentel vs. Zamora; Fonacier vs. Domingo; Carballo vs. Eugenio; Butuyan vs. winner Carballo-Eugenio; Tomelden vs. winner Fonacier-Domingo; Rulloda vs. winner Pimentel-Zamora.

YESTERDAY'S RESULTS.

FIRST ROUND—Rulloda defeated J. Silva, 6—3, 6—1; Yap defeated A. D. Diaz, 6—1, 6—1; Piniera defeated G. Diaz, 7—5, 6—4; Tomelden defeated Madarang, 6—1, 6—1; Rillon defeated Frigillana, 6—3, 6—2; Tamsin defeated Baradi, 3—6, 7—5, 6—1; Butuyan defeated Ballesteros, 6—4, 6—4.

SECOND ROUND—Piniera defeated Mamaril, 6—3, 6—0; Tomelden defeated Rillon, 6—2, 6—2; Butuyan defeated Tamsi, 6—4, 6—4.

CONSOLATION—Madarang defeated Frigillana, 6—4, 6—4.

PAIRINGS IN DOUBLES. TOMORROW.

Zamora-Tomelden vs. Rillon-Domingo; A. Diaz-G. Diaz vs. Piniera-Silva; Rulloda-Eugenio vs. Vellesteros-Andrada; Fonbuena-Flores vs. Yap-Baradi.

BROWN FACES YANKS IN GOTHAM TODAY

Continued from Page 11.

According to Manager Walter Johnson, reports to the effect that there is dissension on the club are not true. "Al Schacht and Dave Harris had a 'kidding' match while we were in Cleveland," said Walter, "and they called each other a few names and then immediately forgot about the argument. It was nothing serious. Umpire Brick Owens fined Schact $5 for talking to some fans while in uniform before the game and Harris started 'riding' him and did get Al's goat. As far as I know—and I'm with the boys most of the time—there was no other argument of any kind among any players of the club."

Pitcher Bob (Lefty) Grove did not accompany the Mackmen here yesterday. He split a fingernail on his pitching hand and is not expected to be able to pitch for a week or more.

Manush raced far back to make a great one-hand stab of Cramer's liner in the first. The fly-hawk grabbed the ball at arm's length overhead while running back at full speed.

Miller was credited with the first Mackian hit, his hard bounder hitting Crowder on the shins and skidding all the way to short left with two gone in the second.

Cramer cut over toward right to make a pretty catch of Manush's liner opening the home third.

HOWITZERS WIN.

Giants.	AB	H	O	A	Eagles.	AB	H	O	A
Atwell,3b.	5	0	2	3	Pusatari,3b	4	0	2	2
B.Grubb,ss	4	1	1	4	Connid'e,p.	2	0	3	4
Brown,c..	4	2	5	1	Howard,ss.	4	1	2	2
Stevens,1b	4	1	10	3	C'pbell,2b.	4	1	2	3
Hargett,lf.	4	2	1	0	Bateman,1b	4	0	9	3
Shrider,2b	4	1	3	2	Gibson,c..	4	1	3	0
Clark,cf..	4	0	2	0	Thorne,lf..	2	1	2	0
Strick'r,rf	2	2	0	0	B'shears,cf	4	0	2	0
R.G'b,p,lf	4	3	2	2	Brosnan,rf	3	0	0	0
Stull,p..	0	0	0	0					
Laws,rf..	2	1	1	0	Totals..	31	4	24	14
Totals.	37	13	27	15					

Giants .... 0 0 0 2 4 1 4 0 x—11
Eagles .... 0 2 1 0 0 0 0 1 0—4

Errors—B. Grubb (2), Shrider (2). Two-base hits—Stevens, Brown, B. Grubb, R. Grubb (2), Campbell. Home run—Howard. First base on balls—Off Grubb, 2.

DADE PARK ENTRIES.

(Associated Press.)

FIRST RACE—Six furlongs; purse, $800; claiming; for 3-year-olds and upward.

1 Bunama 110	11 June Bush.....105
2 Robert R.......110	12 *Violet Crown..106
3 *Zeta 106	13 Phi Delta......111
4 Tamerlane 112	14 Peggy Barbara.105
5 Orchestration..110	15 Twill 110
6 *Betty Ann....108	16 Royal Pan.....116
7 Giblets 105	17 Perfect Play...111
8 *Dorita 110	18 *Kathryn 100
9 Lanier 112	19 *Light Air.....108
10 *Tartan 105	20 *Favorite II...111

SECOND RACE—Five and one-half furlongs; purse, $800; claiming; for 2-year-old maiden colts and geldings.

1 Oliver C.......108	11 Zembrod 113
2 B'cardi Sweep.108	12 Gammerson ...111
3 Delivered 113	13 Jimie Rags....108
4 Big Blue.......108	14 War Tide.......111
5 *Lojo 103	15 Centavo 108
6 Nowski 111	16 *Play Choice...103
7 Old William...108	17 *Votan 108
8 Cuyler 108	18 Port Mess.....108
9 *N'thern Star..103	19 Charlie Pat....108
10 *Kippewa 108	20 *Darwin 108

THIRD RACE—Six furlongs; purse, $800; claiming; the Evansville Courier-Journal; for 3-year-olds and upward.

1 *Justina 107	5 *Running Water.105
2 Jeanne Wachs..112	6 Jack Howe......117
3 Sis Agnes......112	7 Journey's End..105
4 *Gracious Gift..112	8 Cabama 110

FOURTH RACE—One mile; purse, $800; claiming; for 3-year-olds and upward.

1 Our Pal........112	7 Night Cry......112
2 *Blast 103	8 Best Ace.......103
3 Crash 112	9 *Star Play......110
4 Don Fernando..112	10 *Dandy Dan...103
5 *Son o' Sweep..103	11 Jim Ormont....112
6 *Judge Direnzo.110	

FIFTH RACE—One mile; purse, $800; allowances; for 3-year-olds and upward.

1 Surly 102	4 Racketeer 102
2 Ridgeview 102	5 Low Gear......102
3 Honey Locust.107	6 Cuttle's Boots..109

SIXTH RACE—Five and one-half furlongs; purse, $800; allowances; the Packard Evansville; for 2-year-olds.

1 Our Cherrycote.112	6 Crystal Prince..110
2 Hoops 110	7 †Prince Fox....110
3 Carideo 110	8 Scream 110
4 My Prince......110	9 †Judge P'mrose.115
5 Barashkova 110	10 P'zy Lehmann.107

†Oakland Farm entry.

SEVENTH RACE — One and one-eighth miles; purse, $800; claiming; for 4-year-olds and upward.

1 Hiram Kelly....105	6 *Typhoon 108
2 *Goodman 108	7 *Abeth 100
3 *N. the Nymph.100	8 *Jaz Pal.......105
4 A. Goldsmith...100	9 George Webre...108
5 Mary Marvin...108	

Federal-A. A. U. Swim Meet Booked Tonight

After a postponement from its original scheduled night due to rainy weather, the Federal A. A. U. swimming meet will take place tonight at the Chevy Chase Pool, the initial event being carded to begin at 8 o'clock.

Although set back because of rain, the championship committee has announced that it must take place tonight despite any inclement weather, as the local tank season is nearing its conclusion. The increased time has resulted in several additional entries, bringing the total to approximately 70.

KENSINGTON AHEAD.

Kensington scored a 4-to-3 victory over Hyattstown on the former's diamond yesterday, in a game that required ten innings of play. Wagner, winning hurler, held the losers to four hits, fanning fourteen opposing batters.

Kens'ton.	AB	H	O	A	Hy'town.	AB	H	O	A
Exander,ss	4	1	4	1	E.Stube,2b	3	0	1	1
D'mude,3b	4	0	4	0	Hargett,cf.	4	1	1	0
Adams,1b.	4	0	9	1	White,ss.	3	0	3	1
Collins,c..	4	2	0	2	Geilser,rf.	4	2	2	0
Moore,lf..	4	1	3	0	R.Myers,1b	3	0	16	0
Bradley,2b	4	1	3	2	Shook,3b.	3	0	2	2
Simpson,rf	4	0	4	0	W.Sears,lf.	4	1	1	0
Dav'son,c.	3	0	1	2	A.Rice,c...	4	0	3	0
Wagner,p.	3	1	2	2	D.Rice,p..	4	0	1	3
Totals.	32	6	30	10	Totals..	32	4	30	7

Kensington .... 0 0 0 0 0 2 0 0 1 1—4
Hyattstown .... 1 0 0 0 0 2 0 0 0 0—3

Errors—Exander, Daymude (3), Myers (2), White, D. Rice. Two-base hit—Exanders. Three-base hit—Collins. Stolen bases—Collins, Bradley (2), Myer, Geisler, Sears. Sacrifice—Bradley. Double plays—Wagner to Adams, D. Rice to Myer. Left on bases—Kensington, 5. First base on balls—Off Wagner, 5; off D. Rice, 4. Hit by pitched ball—By Rice (Davidson). Struck out—By Wagner, 14; by D. Rice, 15.

THISTLEDOWN ENTRIES.

(Associated Press.)

FIRST RACE—Six furlongs; purse, $700; claiming; for 2-year-olds.

1 Orbwell 109	10 Chief's Gypsy..109
2 Prince Reno....106	11 Matagain 103
3 Miss N. Conlan.106	12 Usurp 103
4 Meal Money....103	13 Thistle Joe....106
5 Grand Acre.....109	14 Wyandotte 103
6 Crescent City..106	15 Unstained 103
7 Ivan W..........109	16 Young Bill.....103
8 Missing Caddie.106	17 Bunting Lad...109
9 Mercy B........109	18 Title Star......103

SECOND RACE—Six furlongs; purse, $700; claiming; for 3-year-olds and upward.

1 Bilson 107	10 Jof 111
2 Stabilizer 107	11 Jungle Imp....111
3 Mark Anthony..107	12 Vandal 111
4 Wentz 114	13 Nosduh 111
5 Brinkley 114	14 Judas 114
6 Nayarit 111	15 Drastella 109
7 Rock Reef......107	16 Princess Elsie.106
8 Supawana 114	17 Bavelle Fronk..106
9 Rip the Rip....107	18 Noble Wrack...114

THIRD RACE—Six furlongs; purse, $700; claiming; for 3-year-olds and upward.

1 Miss Joan......99	10 Lagrange 110
2 Great Artist...111	11 Finir 110
3 Best Malfou....98	12 *Wega 100
4 Vena Rock......99	13 *My Ideal......102
5 As Fair........110	14 *Norse 111
6 *Highl'd Fling..106	15 *Shasta Lad...108
7 *Cash Play.....102	16 Dodie Leighton.105
8 Genuine 107	17 *Capt. J. S.....99
9 *Delma Dunn...102	18 Hippias 108

FOURTH RACE—One mile and 40 yards; purse, $700; claiming; for 3-year-olds and upward.

1 On Trial........107	10 Sky High.......102
2 Viola Stinson...102	11 *Thistle Jean..100
3 Principio 110	12 *Betty Elvira..103
4 Bogan 113	13 Lady Muriel....97
5 *My Sis.........101	14 Dewet 101
6 *C.'s Daughter.106	15 Travelair 101
7 *Shasta Love....97	16 The Whip......102
8 *Ethel Galliger..97	17 Punkie 107
9 Yarrow 98	18 *Dusky Maiden 97

FIFTH RACE—Five furlongs; purse, $500; claiming; gentlemen riders; for 3-year-olds and upward.

1 Our Own.......150	4 Sturgis 150
2 Agitate 150	5 Duffer 150
3 Anne's Pal.....150	6 Sunday Clothes.150

SIXTH RACE—One and one-sixteenth miles; purse, $700; claiming; for 4-year-olds and upward.

1 Drifter 107	10 The Major.....107
2 Don T..........110	11 Sesqui 110
3 Panama 102	12 Linmar 105
4 Molerito 110	13 Th. Rochester..105
5 Clearance 110	14 Oberon 110
6 Calzona 105	15 Vera C.........105
7 Lassa 110	16 Vole 110
8 Checkmate 107	17 Dinneford 107
9 Old Kid........107	18 Sweepstakes ...107

SEVENTH RACE—One and one-sixteenth miles; purse, $800; claiming; for 3-year-olds and upward.

1 *Bubola 102	6 *Tangram 103
2 *Mrs. Foster....106	7 *Purlie 103
3 Aurica 99	8 Redcliffe 110
4 *Lincoln Plaut..105	9 *Eric the Red...111
5 Gully Jumper...106	

EIGHTH RACE—One and one-sixteenth miles; purse, $700; claiming; for 3-year-olds and upward.

1 Balthasar 101	10 Jack Collins....110
2 Noel's First.....104	11 Master Ogden..101
3 Underdun 105	12 *Starkist 106
4 Runthl 101	13 *Kelly's Pride..106
5 King Kelly......110	14 *Princess Dare.106
6 Advance Agent.113	15 South Cloud....102
7 Nin Ghal........99	16 Long Joe.......107
8 *Pebble's Last..102	17 Matthew 116
9 *E. Go Bragh...111	18 Dynamo 107

*Apprentice allowance claimed.
Weather, clear; track, heavy.

143 SEEKING CROWN IN U. S. AMATEUR

Continued from Page 11.

and Alaric. John was a competitor last year at Merion and was runner-up for the 1931 British amateur title, but decided at the last minute not to make the trip.

This leaves the task of carrying the British banner up to Cyril J. H. Tolley and T. Philip Perkins, two former Anglo champions. Perkins now represents a New York club. From the Canadian side of the border, Ross (Sandy) Somerville, the present Dominion amateur champion, looms prominently among the contenders.

With at least 20 players rated as possessing chances to break through and win this wide open battle for the last titles monopolized for so long by Bobby Jones, the field will start the qualifying test promptly at 7:30 (C. S. T.) tomorrow morning.

It is the first tournament in many a moon that has failed to have anything like an outstanding favorite. The prevailing opinion is that anything can happen, although the so-called "old guard," headed by Harrison R. (Jimmy) Johnston, Dr. Willing, George Voigt, and Frances Ouimet, is considered to have an advantage over the ambitious young group, including Johnny Goodman, of Omaha; Charley Seaver, of Los Angeles; Maurice McCarthy, of New York; Gene Homans, of Englewood, N. J., and Lawson Little, jr., of San Francisco.

BALLSTON WINS.

Auth's.	AB	H	O	A	Ballston.	AB	H	O	A
Gass,1b..	5	2	7	1	Herrity,2b.	5	2	4	3
Nelson,3b.	5	2	3	2	Spitzer,3b.	4	0	1	3
Wingate,cf	5	4	4	0	Via,ss....	5	2	2	2
Wellens,2b	4	0	1	2	R'berger,c.	5	4	7	0
Sale,rf...	5	1	0	0	West,lf....	4	1	6	0
C'land,ss..	2	1	2	3	McQuinn,rf	4	2	0	0
Benner,lf.	4	0	3	0	Ball,1b....	5	3	6	0
DeLaney,c	4	0	4	0	Thornett,cf	5	1	0	0
Th'pson,c.	1	0	0	0	King,p....	5	1	1	3
Medley,p..	4	2	0	4	Totals..	42	16	27	11
Totals.	35	12	24	12					

Auth A. C. .... 2 2 0 0 0 0 0 2 0—6
Ballston .... 4 4 0 0 0 4 4 0 x—16

Runs—Gass (2), Nelson Wingate, Wellens, Medley, Herrity (2), Spitzer (3), Via (3), Rosenberger (4), West (2), McQuinn (2). Errors—Ball, Cumberland, Benner, Wellens, Gass. Two-base hits—Via, Wingate. Stolen bases—Herrity (2), Cumberland (3), McQuinn. Double play—Via to Herrity to Ball. First base on balls—Off Medley, 5; off King 4. Hit by pitched ball—By King (Delaney, Cumberland). Struck out—By Medley, 3; by King, 7.

GRIFFS TRAIL FOXALL.

Foxall.	AB	H	O	A	Blue Coal.	AB	H	O	A
McG'ver,1b	4	1	11	0	Lowe,cf...	4	1	2	0
Wood,2b..	3	1	2	3	M'land,c..	4	1	0	2
T'pkins,3b	3	0	0	5	Wom'ley,1b	4	1	9	0
Gold,cf...	4	3	0	0	Gibson,3b.	4	1	0	1
Trilling,ss	4	0	3	3	Fox,rf....	4	0	0	0
Darby,c..	3	0	0	1	Taylor,ss..	3	0	0	0
Ready,lf..	3	0	1	0	Balwin,lf..	4	1	0	0
Howard,rf	2	0	0	0	Clarke,2b.	4	0	1	1
H.Dixon,rf	1	0	0	0	Francis,p..	3	1	0	2
P'field,p..	2	0	0	0					
H.Dixon,p.	1	0	1	0	Totals..	34	6	12	6
Totals.	30	5	18	12					

Foxall A. C. ...... 0 0 0 2 0 1 0 1 x—4
Blue Coal .... 0 1 0 0 0 4 1 0 0—3

Runs—Gold (3), Tompkins, Lowe, Gibson, Clarke. Errors—Balwin, Tompkins, McGeever, Trilling. Two-base hit—Lowe. Home runs—Gold (3). First base on balls—Off Francis 2; off Pennifield, 3.

SARATOGA ENTRIES.

(Associated Press.)

FIRST RACE — Six furlongs; purse, $1,000; claiming; the Algonquin; for 3-year-olds and upward.

1 *Blue Darter..106	12 Pilate 112
2 Helen Green..104	13 *Carnival 100
3 †Morshion 100	14 The Wiss.......100
4 *Panguitch 106	15 *Zaidee 100
5 Epinax 100	16 Hieaway 104
6 Windswept 115	17 Fly'g Cherokee.109
7 †Scatter 108	18 Memories Dear.130
8 Claremont 105	19 Sydka 100
9 *Tetrarchal ...110	20 *Wind Fall.....101
10 Snappy Snub..108	21 Skid 114
11 Launcelot 109	

SECOND RACE—About 2 miles; purse, $1,200; conditions; the Bounding Rock Steeplechase; for 3-year-olds and upward, maidens.

1 Coq Gris.......142	4 †My Cavalier...135
2 †Comstockery ..135	5 Mess Mate II...142
3 Taos 142	

THIRD RACE—Five and one-half furlongs; purse, $1,500 added; the Kentucky Claiming Stakes; for 2-year-old fillies.

1 *Emancipate ..102	7 Dark Seeker...104
2 †Mea 106	8 Prin. Camelia..119
3 Fashion Show..104	9 Princess Julep.104
4 Cholla 104	10 *Playfole 105
5 †Sweepingly ...100	11 Vagaries 104
6 Boocap 104	

FOURTH RACE—Wilson mile; purse, $1,000; claiming; the Whitehall; for 3-year-olds and upward.

1 *Dunfern 107	5 *Deedie 100
2 Dunstan 109	6 Dunrock 112
3 Sara Burdon...107	7 †Prince Toy....100
4 Ned O.........112	8 Dodgson 115

FIFTH RACE—Wilson mile; purse, $1,200 added; the Baltson Handicap; for 3-year-olds and upward.

1 Moine 118	3 Commuter 126
2 Flagstone 120	4 Knowlton 118

SIXTH RACE—Six furlongs; purse, $1,000; conditions; the Sagamore; for 2-year-old maidens.

1 Starelius 115	9 Paramour 115
2 Black Powder..115	10 Dark Secret....115
3 Rebuff 110	11 Black Mock....115
4 Tryandagain ..110	12 Prin. Trafalgar.115
5 Even Up.......115	13 By Gracious....110
6 Mad Finis......110	14 Mammy Singer.115
7 Gusto 115	15 Rehoboth 115
8 Big Beau.......115	

†5 lbs. apprentice allowance claimed.
†7 lbs. apprentice allowance claimed.

RACING SELECTIONS

SARATOGA.

1—Tetrarchal, Scatter, Flying Cherokee.
2—Comstockery, Coq Gris, Taos.
3—Mea, Emancipate, Princess Camelia.
4—Dunstan, Ned O., Dunrock.
5—Commuter, Knowlton, Moine.
6—Tryandagain, Dark Secret, Madfinis.
Best bet—Comstockery.
—Louisville Times (A.P.).

DADE PARK.

1—Tartan, Favorite II, Betty Ann.
2—Lojo, Delivered, Votan.
3—Gracious Gift, Jack Howe, Jeanne Wachs.
4—Crash, Our Pal, Best Ace.
5—Racketeer, Honey Locust, Ridgeview.
6—Prince Fox, Carideo, Our Cherrycote.
7—Typhoon, Aimee Goldsmith, Goodman.
Best bet—Lojo.
—Louisville Times (A.P.).

THISTLEDOWN.

1—Bunting Lad, Meal Money, Unstained.
2—Brinkley, Mayarit, Drastella.
3—Shasta Lad, Greatest Artist, Delma Dunn.
4—Captain's Daughter, On Trial, My Sis.
5—No selections.
6—Vole, Sweepstakes, Molerito.
7—Lincoln Plaut, Mrs. Foster, Gully Jumper.
8—Matthew, Erin Go Bragh, Starkest.
Best bet—Bunting Lad.
—Louisville Times (A.P.).

BLUE BONNETS.

1—Jeanne Seremba, Polly's Folly, Margaret Cal.
2—Pelaxe, Siwanoy, Deserve.
3—Kopeck, Noajoyce, Wacket.
4—Astrakhan, High Sonata, Nosegay.
5—Kitling, Pottery, Star Crest.
6—Hazel Gumberts, Len, Sweep, Sea Kale.
7—Tomboy, Tempter, My No.
—Ticker.

Boots and Saddle's

(Reg. U. S. Patent Office)

—Lincoln Fields Selections—

By J. B. SNODGRASS

LINCOLN FIELDS RACE TRACK, Chicago, Ill., Aug. 30.—Entering the second week of its 31-day meeting, the program at Lincoln Fields tomorrow will be featured by a pair of allowance events. The Manos Purse for 3-year-olds and upward, a test over the mile route, has attracted a list of nine, while the secondary feature, the Roby Purse, for juveniles, which received eight entries in the overnight list, will be decided at 6 furlongs.

The Salmon entry of BATTLESHIP and MAD CAREER is favored to annex the major portion of the purse in the main event, fourth on the card. The former turned in a smashing victory in his last to defeat a clever group of routers. At the mile distance the gallant Man o' War colt appears perfectly placed. NO MORE, a fast-stepping gelding in the C. E. Davison string, has shown exceptional speed in sprints, and, lightly weighted with 105 pounds, should prove a dangerous contender. NELLIE CUSTIS may falter at the distance, but figures to last to gain the show award.

CATHOP, handsome son of Supremus and carrying the Eastman silks, should account for the supporting event. In his last, the colt scored easily, and although he is picking up six pounds, this added burden should not stop him. NEWGRO finished behind the Eastman star last outing and should go as well here. MARMION graduated from the maiden ranks recently and is in fit condition.

FIRST RACE—In the opening five and a half furlong dash for juvenile fillies, SUSU is favored over the large field pitted against her. The Audley Farm miss has shown improvement in previous efforts, and is on edge. MAYETTA has trained briskly and will offer stern opposition, with MELODEON as the show selection.

SECOND RACE—Mrs. F. A. Carreaud's consistent mare, PORT HARLEM, freshened up by a brief rest, appears best of the eleven fillies and mares pitted against her in the six-furlong dash of the second. SUPREME SWEET and WILLA should account for the remainder of the purse.

FIFTH RACE—The fifth event, a test over the mile and a sixteenth route, brings together a large field of 3-year-old fillies. REVERBERATE, steady plater in the E. Haughton Stable, a recent winner at this track, is given the call. LADY EBONY will force the pace as far as she goes, with ANNIE REE on her recent effort favored for the show.

SIXTH RACE—A large group of the older horses in training will meet in the mile and an eighth of the sixth with WIRT G. BOWMAN, consistent plater from the A. Baroni string, as the choice. WINNIE JO has trained well and will be a serious factor. TIGER FLOWERS has raced well in his previous outings and should hold the others safe.

SEVENTH RACE—In the final event another contingent of oldsters will be dispatched over the 9-furlongs route. TARNISH, from the V. Mischie string, will favor the route and should score. MADCAP MARVIN has displayed ability to negotiate a route and in this class should prove dangerous. NURSERY RHYMES is rounding to form and under the conditions figures to share in the purse.

BLUE BONNETS ENTRIES.

(Associated Press.)

FIRST RACE—Six furlongs; purse, $500; claiming; for 3-year-olds and upward, fillies and mares.

1 *Dextrose 105	11 Gallopette 105
2 Polylith 108	12 Sucrose 110
3 *Wig 107	13 Iotal 110
4 Venice 112	14 Monde 105
5 Golden Patch..112	15 Illumine 110
6 Dark Angel....112	16 J'ne Seremba..107
7 *Oneulike 105	17 One Alone.....107
8 *Presea 103	18 Light Nun.....105
9 Margaret Cal..112	19 Fair Atina.....110
10 Sunny Port....116	20 Polly's Folly...105

SECOND RACE—Six furlongs; purse, $600; claiming; for 2-year-olds.

1 *Princess Stola.103	9 Frances Smitha.103
2 Brown Supinet.108	10 Chaste Morn....93
3 Indian Queen II.108	11 Siwanoy 109
4 Banty 100	12 Pelaxe 108
5 Thunderdrop ..110	13 High Born.....108
6 Centre March..103	14 Garden Seat...107
7 Serve 111	15 Powder Monkey.100
8 Bradsol 100	

THIRD RACE—Six furlongs; purse, $600; claiming; for 3-year-olds and upward.

1 Wacket 113	5 Noajoyce 110
2 Kopeck 102	6 Castaway 105
3 Donnez Moi....102	7 Banjo 97
4 *Tuscan Knight 97	

FOURTH RACE—Seven furlongs; purse, $600; for all ages, maidens.

1 Wild Law.......110	6 Prowess 95
2 Nosegay 105	7 Hayfire 101
3 Astrakhan 115	8 Set Free.........95
4 Donn Byne.....107	9 Dame Bragwain.105
5 High Sonata...107	

FIFTH RACE—One mile; purse, $800; the Montcalm; for 3-year-olds and upward (foaled in Canada).

1 Kitling 103	4 Sky Gazer.......98
2 Kingsway 117	5 Uvira 105
3 Star Crest.....105	6 Pottery 103

SIXTH RACE—One mile; purse, $600; claiming; for 3-year-olds and upward.

1 Wrench 109	10 Talky 114
2 Hazel Gumberts.112	11 *Torch 104
3 Celeritas 112	12 Banal Girl.....105
4 Brick Kiln.....107	13 A. and Graces.107
5 *Dea 100	14 Cyrano 114
6 Glee Club......112	15 Pal's Meadows.112
7 The Marquise..107	16 Len Sweep....110
8 Moonphase 114	17 Manager Evers.114
9 Sea Kale.......109	

SEVENTH RACE—One and one-eighth miles; purse, $500; claiming; for 3-year-olds and upward.

1 *Flying Wings.100	11 Double Dare...111
2 Fair Marion....110	12 Flamingo 106
3 Good Fellow...105	13 *Ore 98
4 Captive 102	14 My No.........110
5 Tomboy 111	15 Floss 108
6 Buntaris 110	16 Boom 110
7 *Southl'd Pal..105	17 Sue Barker.....111
8 *Fair Lad......110	18 Porto B. Gold..113
9 Cyclamen 108	19 Wrackster 113
10 *Bold Robin...108	20 Tempter 110

*Apprentice allowance claimed.
Weather, cloudy; track, fast.

THE POST'S CONSENSUS AT LINCOLN FIELDS

The following consensus has been compiled by The Post from the selections of the leading handicappers of the turf. The figures show how the selections were rated.

CONSENSUS OF LEADING HANDICAPPERS.

First race	Second race	Third race	Fourth race	Fifth race	Sixth race	Seventh race
Susu (29)	Willa (28)	Cathop (34)	No More (32)	Reverberate (23)	W.G.Bowman(31)	Madcap Mary.(19)
Marlene (20)	Port Harlem(22)	Newgro (16)	Battleship (32)	Lady Ebony (15)	Winnie Jo (15)	Annan (16)
Precede (10)	Sup. Sweet (10)	Unencumbered(7)	Calf Roper (6)	Grey Kitty (14)	Dabster (14)	Roy. Manager(10)

SNODGRASS, WASHINGTON POST.

First race	Second race	Third race	Fourth race	Fifth race	Sixth race	Seventh race
Susu	Port Harlem	Cathop	Salmon entry	Reverberate	Wirt G. Bowman	Tarnish
Mayetta	Supreme Sweet	Newgro	No More	Lady Ebony	Winnie Jo	Madcap Marvin
Melodeon	Willa	Marmion	Nellie Custis	Annie Ree	Tiger Flowers	Nursery Rhymes

LOUISVILLE TIMES, ASSOCIATED PRESS.

First race	Second race	Third race	Fourth race	Fifth race	Sixth race	Seventh race
Susu	Willa	Cathop	No More	Reverberate	Wirt G. Bowman	Annan
Precede	Port Harlem	Red Diamond	Battleship	Grey Kitty	Bear Cry	Madcap Marvin
Water Hen	Supreme Sweet	Unencumbered	Calf Roper	Playbird	Delmonico	Royal Manager

NOLAN MOTOR CO.
Sales Ford Service
NEVER CLOSED
1111 Eighteenth St. N.W.
Decatur 0216

BRAKES RELINED
4 Wheels. 2 Wheels.
Ford A..$4.95 Chev..
Chev.. $6.95 Pontiac $3.95
Any make relined for less than $3.00 per wheel. Prices include material, labor and adjustments. Quality material. Expert workmanship.
General Brake Service.
1525 15th N.W. North 7998.

RACES
Come and Go to the Big
MARLBORO MEET
Plenty of De Luxe Coaches leaving daily, 12:30 p. m., from Sept. 1 to 5, incl., from our New Garage and a Very Handsome Bus Depot just completed.
$1.25 Round Trip
Coaches Leaving Frequently
No Waiting
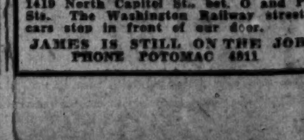
1419 North Capitol St., bet. O and P Sts. The Washington Railway street cars stop in front of our door.
JAMES IS STILL ON THE JOB
PHONE POTOMAC 4811

SCHWARTZ NINE WINS CAPITAL CITY LEAGUE JUNIOR TITLE

Hale Is Hero Of 3-2 Win In Tenth

Stewarts Club Loses as Error Aids in Winning Score.

Capital City League Rivals in Brilliant Battle.

TEN innings of torrid play were required to settle the supremacy of the junior class, the Schwartz Jewelers finally winning by a score of 4-3. Stewart's Pharmacy contested the claim of its rival every inch of the way, but the Pharmacists failed in the closing innings and the Jewelers snatched the game out of the fire.

Stewart's broke the ice in the first inning, when Valentine hit safely, was sacrificed to second and came home on Luebkert's drive to right. Schwartz knotted the count in the third, only to have Stewart's again assume a one run lead in the sixth. In the seventh, L. Nau singled and went to second on an overthrow to first base. He scored when Thompson attempted to trap him at third after taking C. Nau's roller and threw wild. Cecil Hale won his own game in the tenth when he came through with a hit and was brought home by Miller.

Both Pitchers Are Hit Freely.

Both pitchers De Bettencourt, of Stewart's, and Hale, of Schwartz, were hit freely, the former allowing nine hits and the latter eleven. The only errors recorded were charged to the losers, and two of these resulted in the winning run. The teams put everything they had into the game in an effort to secure a safe lead over one another, but they were so evenly matched it was impossible for either to draw away. One run represents the actual difference in the two teams.

Schwartz	AB	H	O	A	Stewart	AB	H	O	A
Miller,ss	5	1	3	5	Nock,3b	4	1	2	2
Sh'man,1b	3	0	14	0	McN'ley,2b	5	2	4	2
L.Nau,3b	5	2	1	3	Val'tine,rf	4	2	2	0
C.Nau,2b	5	1	5	5	Luebkert,lf	4	2	2	0
Raym'd,rf	5	1	0	0	Nolan,cf	4	1	3	0
K'yser,rf,c	5	1	3	1	Th'pson,ss	3	0	2	2
Rob'n,c,rf	3	2	2	1	H'wkins,1b	4	1	10	1
Hill,cf	5	0	2	0	Shirley,c	4	0	4	0
Hale,p	4	1	0	2	DeB'ourt,p	4	2	1	2
Totals	40	9	30	17	Totals	36	11	30	9

Schwartz P. D. .... 0 0 1 0 0 0 1 0 0 1—3
Stewart's Phar. .. 1 0 0 0 0 1 0 0 0 0—2

Runs—Sherman, C. Nau, Hale, Nock, Valentine. Errors—McNally, Thompson (2), Hawkins. Stolen bases—L. Nau, C. Nau, Keyser, Robinson. Sacrifice—Thompson. Double plays—McNally to Hawkins; C. Nau to Miller to Sherman. Left on bases—Schwartz, 9; Stewart, 5. Struck out—By Hale, 2; by De Bettencourt, 3. Umpires—Moser and Jeffries.

Front Royal Beaten By Red Sox in 14th

Riverton, Va., Aug. 30.—In one of the hardest-fought games of the season, the Washington Red Sox defeated the Front Royal All Stars in a thrilling fourteen-inning game at Front Royal this afternoon by score of 12 to 8.

Red Sox	AB	H	O	A	All Stars	AB	H	O	A
Oretel,2b	7	1	3	5	Nesbitt,cf	5	0	2	0
Bowie,1b	7	2	21	1	Hines,rf	1	0	0	0
Jewett,lf,p	5	2	1	2	C'otti,rf,3b	3	1	3	1
Jenkins,rf	7	3	4	0	La.McF.,2b	4	0	3	3
Booker,3b	7	2	3	6	McC'ken,lf	5	3	3	0
Hamel,cf	6	2	2	0	Ly.McF.,3b	4	1	2	3
Ault,c	7	0	5	1	A'strong,rf	2	0	2	0
Snyder,ss	6	3	3	6	Shiner,3b	1	0	0	0
Us'ton,p,lf	5	2	0	0	B.D'ing,ss	7	1	2	6
Turner,p,lf	3	2	0	0	H.D'ing,1b	6	0	18	0
					Shirey,c	4	1	7	2
Totals	59	17	42	21	Borden,p	5	1	0	3
					Totals	46	8	42	18

Red Sox ... 2 1 2 0 0 0 0 2 0 0 0 0 0 4—12
All-Stars .. 1 2 1 4 0 0 0 0 0 0 0 0 0 0— 8

Runs—Oretel (2), Bowie, Jewett, Jenkins, Booker (2), Hamel, Ault, Snyder, Usilton, Turner, Nesbitt, Hines, Casarotti (2), Lacy McFall, McCracken, Shirey, Borden. Errors—Jenkins, Lyle McFall, B. Downing, H. Downing, Borden. Two-base hits—Snyder (2), McCracken. Home runs—Borden, McCracken. Sacrifices—Bowie, Lacy McFall. Stolen bases—Booker, Hamel. Struck out—By Borden, 5; by Jewett, 5. First base on balls—Off Usilton, 3; off Borden, 5; off Jewett, 3. Hit by pitched ball — By Jewett (McCracken, twice). Passed ball—Shirey. Winning pitcher—Jewett. Umpires—Saffel, Thompson and McGovern.

BEAVER DAM WINS.

Beaver Dam's golf team, playing on its home course, defeated the Argyle team yesterday, 19 to 6.

CHEVY CHASE WINS.

Cong. Hts.	AB	H	O	A	Chevy Ch.	AB	H	O	A
Porter,3b	4	1	0	1	Heider,lf	3	1	0	0
L.S'ney,lf	4	0	1	0	Ferrari,ss	4	1	1	2
S'rue,cf,1b	3	0	7	0	Milburn,p	5	3	1	6
Gilbert,1b	2	0	2	0	Knight,cf	5	3	2	0
Wahler,cf	2	1	0	0	Valenza,2b	3	1	1	3
T.S'ney,rf	4	1	0	0	Stevens,1b	5	2	13	0
Hukill,c	4	0	11	0	Medler,3b	5	1	3	3
Ten'son,ss	4	0	2	0	K'myer,c	4	1	5	1
Wesley,2b	4	0	1	3	Ygnaga,rf	3	0	1	0
Gossett,p	0	0	0	0					
Shearer,p	3	0	0	4	Totals	37	13	27	15
Totals	34	3	24	8					

Congress Heights.. 0 0 0 0 0 0 0 1 0— 1
Chevy Chase ...... 4 2 0 0 0 0 1 4 x—11

Runs—Sugrue, Heider (3), Ferrari (2), Milburn (3), Knight (3). Errors—Tennyson, Medler (3). Two-base hits—Knight, Valenza. Stolen bases—Sugrue, T. Sweeney, Tennyson, Heider (2), Stevens, Medler. Sacrifice—Valenza. Double play—Milburn to Stevens. Left on bases—Congress Heights, 9; Chevy Chase, 7. First base on balls—Off Gossett, 2; off Shearer, 3; off Milburn, 3. Hits—Off Gossett, 4 in 1 inning; off Shearer, 9 in 8 innings. Struck out—By Shearer, 10; by Milburn, 5. Passed ball—Hukill. Losing pitcher—Gossett.

BLUEGES WIN AGAIN.

Blueges	AB	H	O	A	Wh.Haven	AB	H	O	A
Owens,1b	5	4	8	1	Guff,rf	4	0	2	0
Procter,rf	5	1	1	0	D.B'ker,1b	4	0	9	0
Don'son,p	3	1	1	0	Binsted,p	4	1	0	3
Wol'ton,ss	5	3	2	0	Collier,3b	4	0	2	1
Tor'son,2b	5	2	3	4	S.B'ker,ss	4	1	3	0
Topley,3b	5	1	0	3	R.F'cher,2b	3	0	2	2
Stump,c	5	2	13	2	J.F'cher,c	3	1	4	0
Johnson,rf	4	2	1	0	Robey,cf	3	0	4	0
Cr'man,lf	5	2	1	0	Barnes,lf	3	0	1	0
Totals	42	18	27	10	Totals	32	3	27	6

Bluege A. C. .... 0 0 0 5 1 0 1 2 0—9
White Haven ..... 0 0 0 0 0 0 0 0 0—0

Runs—P. Owens, J. Donaldson (2), C. Wolverton, D. Topley, J. Stump. Two-base hits—P. Owens (2), J. Donaldson, C. Wolverton, D. Topley. Stolen bases—P. Owens, J. Stump, W. Johnson, J. Crissman, Bunsted. Sacrifices—W. Johnson, E. Porter, S. Becker. Left on bases—Bluege, 11; White Haven, 4. First base on balls—Off J. Donaldson, 1; off Binsted, 3. Struck out—By J. Donaldson, 12; by Binsted, 4.

PAWNBROKERS
Rate of interest, 2% and 3%
No waiting—No Phoning.
Pledges Stored in Our Burglar Proof Vaults on Premises.
ROSSLYN LOAN CO.
Rosslyn, Va.

LOANS
HORNING
Diamonds—Watches—Jewelry
South End of Highway Bridge
On the Road to Alexandria
Rate of Interest 2% and 3%

Skinkers End Streak Of Mount Rainier Nine

The Skinker Bros.' Eagles smashed the fifteen-game winning streak of the Mount Rainier nine with a 16-to-6 victory on the former's diamond yesterday. It was Wesley McDonald's sixth straight mound victory for the Eagles.

Eagles	AB	H	O	A	Mt. R'ier	AB	H	O	A
Wolfe,2b	6	5	4	4	Colley,3b	2	0	0	1
Taylor,1b	3	1	13	1	F'gerald,ss	4	2	1	3
Wilson,rf	5	2	1	0	Mosedale,lf	3	2	0	0
Bennie,3b	6	2	1	2	Harding,1b	4	3	12	0
B'dette,c	5	3	4	1	L.B'kert,rf	4	2	4	0
Buscher,cf	7	3	2	0	Bellman,2b	4	1	1	2
Berger,ss	6	2	1	4	P.B'kert,c	4	0	5	0
Dingler,lf	6	4	0	0	Bauman,cf	3	0	2	0
McD'ald,p	4	1	1	1	Reid,p	1	0	0	1
Owens,rf	1	1	0	0	McM'hon,p	3	1	1	0
					Smith,3b	3	1	1	2
Totals	49	24	27	13	Totals	37	12	27	9

Skinker Eagles ... 1 0 0 9 0 0 2 2 2—16
Mt. Rainier ...... 3 0 0 0 2 0 1 0 0— 6

Runs—Wolfe (3), Taylor, Wilson, Bennie (2), Burdette (2), Buscher (2), Berger, Dingler (3), McDonald, Fitzgerald (2), Mosedale, Harding, Smith (2). Errors—Mosedale, Bennie, Colley, Reid. Two-base hits—Dingler (2), Wolfe (2), Berger, Taylor, Wilson, Smith. Three-base hits—Dingler, Mosedale. Home run—Harding. Stolen bases—Burdette, Dingler, Bennie. Double plays—Berger to McDonald to Taylor. Bellman to Fitzgerald to Harding. First base on balls—Off McDonald, 2; off Reid, 1; off McMahon, 2. Hits—Off Reid, 11 in 3 2-3 innings; off McMahon, 13 in 5 1-3 innings. Hit by pitched ball—By McMahon (Taylor). Struck out—By McDonald, 4; by Reid, 1; by McMahon, 4. Wild pitches—Reid, McMahon. Passed ball—P. Beckert. Losing pitcher—Reid.

MAJESTICS BREAK EVEN.

"Connie" Wyche's Majestic Radio nine split even in a double-header with the Superior A. C. at Baltimore yesterday, losing the first game, 9 to 0, and winning the second, 9 to 6. Duffy, Shelton and "Shorty" Wyche played well for the Majestics.

FIRST GAME.

Majestic	AB	H	O	A	Superior	AB	H	O	A
Wyche,rf	4	1	1	0	Barlage,ss	4	2	2	3
O'D'nell,1b	3	1	9	1	Thomas,1b	4	1	11	1
Duffy,lf	4	1	2	0	Dowell,cf	3	2	3	0
E.H'flin,3b	2	0	0	0	Donahue,rf	4	0	0	0
Shelton,2b	3	1	3	1	B'kman,2b	3	0	3	2
O.H'flin,ss	4	0	1	4	Andrest,c	4	1	5	1
Lindsey,c	2	0	3	2	Crothers,lf	3	0	1	0
Whitsell,cf	4	0	0	0	Fritz,3b	3	1	2	3
Winters,p	3	1	1	3	Minkey,p	3	0	0	4
Duvall,c	1	0	4	1					
Totals	30	5	24	12	Totals	31	7	27	14

Majestics .... 0 0 0 0 0 0 0 0 0—0
Superior A. C. .... 0 0 0 1 4 0 0 4 x—9

Runs—Barlage (2), Dowell, Donahue (2), Andrest, Crothers, Fritz, Minkey. Errors—Andrest, Duffy. Two-base hits—Andrest. Three-base hits—Duffy, Barlage, Fritz. Stolen bases—Dowell, Donahue. Sacrifice—Thomas. Left on bases—Majestics, 5; Superior A. C., 8. First base on balls—Off Winters 7; off Minkey, 5. Hit by pitched ball—By Winters (Dowell). Struck out—By Winters, 6; by Minkey, 5. Wild pitch—Minkey. Passed balls—Duvall (2).

SECOND GAME.

Majestic	AB	H	O	A	Superior	AB	H	O	A
Wyche,rf	4	1	1	0	Baelage,ss	3	0	0	1
O'D'nell,1b	4	2	3	0	Thomas,1b	3	2	8	0
Duffy,lf	4	1	2	0	Bafford,rf	4	0	1	0
E.H'flin,3b	4	2	0	2	Lutz,cf	3	2	0	0
Smith,ss	3	1	0	1	B'kman,2b	2	1	2	5
Sh'lton,2b	4	2	3	1	Crothers,lf	3	1	1	0
Duvall,c	3	1	11	2	Fritz,3b	2	0	0	1
Beach,cf	4	2	1	0	Vaeth,c	4	1	8	0
Bean,p	4	1	0	1	Donahue,lf	0	0	0	2
					Smith,p	2	0	1	1
Totals	34	13	21	7	Totals	27	7	21	10

Majestics .... 0 4 2 3 0 0 0—9
Superior A. C. .... 1 3 0 0 1 0 1—6

Runs—O'Donnell, Duffy, E. Heflin, Smith, Shealton (2), Duvall, Beach, Bean, Thomas, Lutz, Crothers, Fritz, Veath. Errors—Thomas, Duvall. Two-base hits—Duffy, Bean, Smith, Thomas. Three-base hits—Shealton. Home runs—Duvall, Veath. Stolen bases—Bafford, Burkman. Double play—Baelage to Burkman to Thomas. Left on bases—Majestics 8; Superiors, 6. First base on balls—Off Bean, 9; off Donahue, 1; off Smith, 1. Hits—Off Donahue, 8 in 2 1-3 innings; off Smith, 5 in 4 2-3 innings. Struck out—By Bean, 11; by Donahue, 2; by Smith, 4. Losing pitcher—Donahue.

PHOENIX RUNS AWAY.

Phoenix	AB	H	O	A	Ramblers	AB	H	O	A
Honey,rf	6	2	0	0	Jutson,lf,c	4	0	0	3
W.E'ger,2b	6	3	0	1	E.King,p,rf	4	0	3	1
E.E'ger,3b	6	5	0	4	Petitt,c,ss	3	1	6	4
Alsop,ss	5	3	2	4	Beach,1b	3	0	8	0
Norris,1b	6	4	12	0	Clark,3b	3	1	1	1
Lanihan,cf	6	2	0	0	Houser,rf,p	3	0	1	1
Davis,lf	5	5	1	0	H'dle,2b,p	3	0	1	0
V'million,c	5	1	8	0	F.King,cf	3	0	2	0
Lanham,p	6	2	1	2	J.King,ss,rf	3	0	0	3
*Warm	1	1	0	0					
†Kilby	0	0	0	0	Totals	28	2	27	13
Totals	52	28	24	11					

Rambler's A. C. .... 1 0 0 0 0 0 0 0 0— 1
Phoenix A. C. ...... 4 4 6 2 0 1 11 3—31

Runs—Honey (5), W. Edinger (6), E. Edinger (5), Alsop (4), Norris (3), Lanihan (2), Davis (2), Vermillion, Lanham, Warm, Kilby, Petitt. Errors—Edinger, Clark (2), J. King (4), Hurdle. Two-base hits—E. Edinger (3), Alsop (2), Norris (2), Davis (2), Vermillion. Home run—Petitt. Stolen bases—Honey (2), W. Edinger (5), E. Edinger (3), Vermillion (2), (5), E. Edinger (3), Vermillian (2). Struck out—By Kilby, 8; by Houser, 6.

DIXIE PIGS WIN.

Dixie Pig	AB	H	O	A	All Stars	AB	H	O	A
Watts,2b,lf	5	1	1	1	Belt,lf	4	1	1	0
Dove,3b	4	1	1	6	O.Hiser,rf	5	0	0	0
Rob'ts,lf,cf	5	1	2	0	Bailey,ss	4	1	2	1
Stahl,ss	4	0	3	4	E.Hiser,2b	5	1	5	3
Collier,c	3	0	3	0	Brandt,1b	3	0	9	0
Radtke,1b	3	1	16	1	Reeley,c	3	0	3	2
Joseph,cf	3	0	3	0	Bailey,3b	2	0	2	3
King,rf	3	0	1	0	H.Hiser,cf	3	0	5	0
G'ling,p,rf	3	1	0	4	Waple,p	4	0	1	0
†Adams	1	0	0	0					
‡B'cher,2b	0	0	0	0	Totals	26	3	*28	11
§Jones,p	1	0	0	1					
Totals	35	5	30	17					

*One out when winning run scored.
†Batted for Joseph.
‡Ran for Adair.
§Batted for King.

Hiser All-Stars . 0 0 0 0 0 0 0 0 3 0—3
Dixie Pigs ...... 0 0 0 0 0 0 0 0 3 1—4

Runs—Collier, Buscher Stahl, Dove, Brandt, Bailey, H. Hiser. Errors—Stahl (2), Besley, Reeley, Dove, Brandt. Two-base hits—Dove, Belt. Three-base hit—Roberts. Sacrifices—Bailey, Radtke. Left on bases—Dixie Pigs, 4; Hiser All-Stars, 6. First base on balls—Off Giddling, 3; off Waple, 3. Hit by pitcher—By Giddling (H. Hiser, Brandt). Struck out—By Waple, 1. Winning pitcher—Jones.

ALL-STARS TRIUMPH.

All-Stars	AB	H	O	A	Columbia	AB	H	O	A
Haas,1b	5	1	10	0	Gauzza,rf	4	2	2	0
Snow,3b	5	2	1	5	Young,cf	4	0	0	0
Ritnour,ss	5	4	2	1	Shreve,c	4	1	9	1
Gatley,cf	5	4	1	0	Clark,ss,p	4	1	1	3
Watt,rf	4	0	1	0	W'field,lf,ss	3	0	1	0
Hull,lf	3	1	1	0	Mann,2b	4	1	2	2
Burthe,c	5	1	10	1	Shacks,3b	3	0	0	1
Hooper,2b	5	2	1	1	Markie,1b	3	0	8	0
Ham'ton,p	3	1	0	2	Duffy,p,lf	3	1	1	2
Totals	40	16	27	10	Totals	32	6	24	9

All-Stars .... 0 2 1 0 3 1 2 1 x—10
Columbia .... 0 0 0 0 0 0 0 0 0— 0

Runs—Snow, Ritnour, Gatley (2), Hull (3), Burthe (2), Hooper. Errors—Hooper, Burthe, Shreve, Mann (2). Two-base hits—Ritnour. Three-base hits—Ritnour, Gatley, Burthe. Stolen bases—Gatley (3), Haas (2), Hooper (2), Snow. Left on bases—All-Stars, 9; Columbia, 6. First base on balls—Off Duffy, 4. Hits—Off Duffy, 11 in 5 innings; off Clark, 5 in 4 innings—Struck out—By Hamilton, 10; by Duffy, 6; by Clark, 2.

FOODMEN WIN.

Food Dist.	AB	H	O	A	Quick St.	AB	H	O	A
E.H'aley,3b	4	3	1	3	Th'ston,2b	5	1	2	1
Divver,2b	5	1	2	0	Hailey,cf	5	1	1	0
Tonker,cf	3	2	3	0	Scott,c	5	0	13	3
Flynn,lf	5	2	2	0	J.Moore,1b	5	2	6	1
Schlorb,ss	5	2	2	2	Wash'n,ss	2	1	0	1
R.H'aley,rf	4	2	4	0	T.Moore,ss	2	0	0	0
Davis,rf	1	0	1	0	And'son,lf	4	0	0	0
D'borne,1b	4	1	5	0	Brown,3b	4	1	4	2
Fugit,c	5	1	7	0	Wright,rf	4	1	1	0
Jackson,p	5	1	0	1	Bailey,p	3	2	0	1
					*T.Moore	1	0	0	0
					†Fraiser	1	0	0	0
Totals	41	16	27	6	Totals	43	9	27	9

*Batted for Washington in ninth.
†Batted for Anderson in ninth.

Potomac Food ...... 3 0 0 0 0 1 3 1 0—8
Quick Stops .... 2 0 0 0 2 2 0 1 0—7

Runs—E. Heeley (3), Divver, Tonker (2), Dearborne, Fugitt, Thurston, Hailey (2), Scott, Brown, Wright (2). Errors—E. Healey, Divver, Dearborne, Thurston, Hailey. Two-base hits—Tonker, Flynn, Thurston, Bailey. Stolen bases—E. Healey, Tonker, R. Healey, Dearborne, Thurston, Scott. First base on balls—Off Jackson, 4; off Bailey, 8. Hit by pitched ball—By Bailey (E. Healey). Struck out—By Jackson, 6; by Bailey, 12. Passed ball—Scott. Umpires—McWatters, Queen and Newhouse.

HILLCREST VICTOR.

Hillcrest	AB	H	O	A	Sam Rice	AB	H	O	A
Joh'son,ss	2	0	0	0	Day,1b	4	1	5	2
J.Lewis,c	2	0	14	1	Mat'gly,2b	5	1	0	1
Schaub,lf	4	2	0	0	And'son,cf	4	0	1	1
America,cf	4	1	0	0	Tayman,p	5	1	0	0
Wynn,p	5	1	0	1	Stock,ss	4	0	1	1
Gorm'n,rf	5	0	0	0	Mayhew,rf	3	0	0	0
Absher,1b	4	1	6	1	Bean,c	4	0	8	1
Kins'la,3b	4	1	0	0	Kasulle,lf	3	0	0	0
B'more,2b	3	0	0	0	Conrad,3b	4	2	0	0
P.Lewis,ss	3	1	0	0					
Moore,2b	0	0	0	0	Totals	36	5	15	6
Totals	36	7	21	3					

Sam Rices .... 0 2 0 0 3 0 0 0 1—6
Hillcrest .... 2 0 0 0 0 0 3 4 x—9

Runs—J. Lewis, Schaub (2), Wynn, Gorman, Absher (2), Kinsella, Moore, Beardmore, Day, Tayman, Stock (2), Mayhew, Conrad. Errors—Johnson, Kinsella, Absher, Conrad, Anderson. Stolen bases—Absher, Moore, J. Lewis (2), Schaub, Wynn, Tayman. Double plays—Mayhew to Mattingly, Gorman to Beardmore. Left on bases—Hillcrest, 8; Sam Rices, 4. Hits—Off Wynn, 5 in 9 innings; off Tayman, 7 in 9 innings. Hit by pitched ball—By Tayman (Schaub, Gorman); Wynn (Mayhew). Struck out—By Wynn, 13; by Tayman, 8.

COLONIALS ARE BEATEN TWICE

Bow 10-4 to Del Rays and 8-6 to Cards in Alex. Series.

Special to The Washington Post.

ALEXANDRIA, Va., Aug. 30.—Colonial A. C. took two drubbings in the Alexandria amateur unlimited diamond series this afternoon at Edward Duncan Field, dropping a 10-to-4 decision to the Del Ray A. C. and losing to the Cardinals, 8 to 6.

Columbia Engine Company defeated the Nation-Wide Grocery Stores, 7 to 4, at Richard Haydon Field. The game was the fifth straight that the Storemen have lost in the titular series.

Del Ray	AB	H	O	A	Colonials	AB	H	O	A
Perry,2b	4	1	2	2	A.Sch'er,lf	4	1	3	0
Watkins,cf	3	0	0	0	Scott,rf	4	0	0	0
Frinks,cf	1	0	1	0	Potter,2b	5	0	1	1
G'mere,rf	4	0	1	0	Lynch,ss	5	1	2	3
Beach,lf	5	3	0	0	Turner,c	4	3	9	0
V.Curtis,3b	4	0	1	1	L.Sch'er,cf	3	1	1	1
Yarter,ss	5	3	1	4	Bennett,3b	4	0	1	2
Foote,1b	5	1	11	0	Peyton,1b	0	0	0	0
V.Deck,c	4	2	9	1	Evans,p	2	0	0	1
Nixon,c	1	0	1	0	Dolph,p,1b	4	0	10	0
W.C'tiss,p	3	1	0	1					
Totals	36	11	27	9	Totals	35	6	27	9

Del Ray .... 4 6 0 0 0 0 0 0 0—10
Colonials .... 0 2 0 2 0 0 0 0 0— 4

Runs—Perry, Watkins (2), Gensmere, Beach (2), V. Curtis, Yarter, Von Deck, W. Curtiss, A. Shriener, Scott (2), W. Lynch. Errors—Watkins, V. Curtis, Yarter, Von Deck, Turner (2), Bennett, Peyton. Two-base hits—Perry, Yarter. Three-base hit—Von Deck. Stolen bases—Perry, A. Schriener, Bennett. Double play—L. Schriener to W. Lynch.

Cardinals	AB	H	O	A	Colonials	AB	H	O	A
Mankins,lf	4	1	3	0	Bennett,3b	4	1	1	1
C'cotte,ss	3	0	0	1	Scott,rf	5	1	3	0
O'ens,1b,rf	5	2	7	1	Potter,2b	4	2	1	4
George,rf,p	4	1	0	4	W.Lynch,ss	5	2	0	2
Zi'man,3b	5	1	1	3	Dolph,1b	5	0	12	0
Cline,cf	3	0	1	1	Sch'ner,cf	5	1	1	0
Baber,cf	2	1	0	0	R.Lynch,lf	3	1	0	0
Carr,2b	4	1	3	0	*Turner	1	0	0	0
Nugent,2b	1	0	2	0	Peyton,c	4	0	9	0
Roland,c	3	1	9	0	Hewitt,p	4	2	0	1
Allen,p	1	0	0	2					
Vaughn,rf	3	1	0	0					
Morgan,1b	0	0	1	0	Totals	40	10	27	8
Totals	38	9	27	12					

*Batted for R. Lynch in ninth.

Cardinals .... 0 0 0 2 1 0 4 0 1—8
Colonials .... 0 2 1 3 0 0 0 0 0—6

Runs—Mankin, Chilcotte (2), Owens, George, Carr, Roland, Vaughn, Bennett, Scott, Schriner, R. Lynch, Peyton, Hewitt. Errors—Chilcotte, Owens (3), Zimmerman, Allen, Bennett, W. Lynch (2), Dolph, Schriner Peyton. Two-base hits—George, Carr Roland, Bennett, W. Lynch, R. Lynch, Hewitt. Home run—Schriner. Stolen bases—Mankin, Owens, W. Lynch, Dolph, Peyton. Sacrifices—George, Roland. Double play—George to Owens to Carr.

TWO FOR PALE DRYS.

Ace Mgts.	AB	H	O	A	Pale Drys	AB	H	O	A
Chaney,3b	5	1	2	0	Singer,ss	5	0	2	3
Carrick,ss	5	0	0	2	W'b'ger,2b	5	0	3	4
Evans,1b	5	1	11	1	McR'dy,3b	5	2	0	3
Palmer,p	4	1	1	8	Cris'full,lf	5	1	0	0
Scalise,lf	5	1	1	0	Mo'gello,cf	5	3	2	0
M'emia,2b	5	1	7	0	R'cher,rf,c	4	2	7	0
Nairn,c	5	0	10	1	Wagner,1b	4	1	13	0
Parley,cf	4	1	1	0	Collins,c	2	1	6	0
Russell,rf	4	0	0	0	Bell,p	2	0	0	3
					Loube	1	0	0	0
					Etter,rf	1	0	0	0
					Whitt,p	2	0	1	1
					Clubb,p	2	1	1	2
Totals	42	6	33	12	Totals	43	11	36	16

Aces .... 0 2 0 0 1 0 0 0 0 0 0—3
Nat. Pale Dry .. 0 0 0 1 1 0 0 0 1 0 1—4

Runs—McReady, Mongello, Raucher Clubb, Carrick, Scalise, Nemdemia. Errors—McReady (2), Wonneberger (2). Two-base hits—Raucher, Mongello. Home runs—Raucher, Clubb.

SECOND GAME.

Aces	AB	H	O	A	Pale Drys	AB	H	O	A
Chaney,2b	4	0	8	2	Singer,ss	5	0	0	1
Carrick,ss	4	1	0	0	W'b'ger,c	4	0	1	1
Ev'ns,v,1b	4	0	9	1	McR'dy,3b	4	3	2	2
Scallice,lf	3	1	0	0	Mogello,cf	5	4	2	0
M'demia,p	3	0	1	9	Cris'full,lf	5	2	1	0
Nairn,c,1b	2	0	6	1	Loube,1b	2	2	5	1
Farley,cf	3	0	1	0	Clubb,p	2	0	0	6
Tols'n,rf,p	3	0	1	0	Mah'ney,rf	2	0	0	0
Stewart,p	2	1	0	1	Collins,rf	1	1	0	0
Palmer,3b	4	1	1	1	Alsopp,1b	2	0	3	0
					Bell,p	2	1	0	4
					Giavaris,p	0	0	0	0
					Etter,rf	1	1	0	0
					Inoff,rf	1	0	0	0
					Raucher,c	3	2	10	4
Totals	31	4	27	15	Totals	39	16	24	21

Aces .... 0 0 0 2 0 0 0 1— 3
Nat. Pale Drys .. 0 1 0 3 0 2 8 2 0—16

Runs—Singer, McReady (3), Mongello (3), Crisafull (4), Raucher (2), Clubb, Collins, Etter Carick, Palmer, Stewart. Errors—Singer (2), Mongello, Palmer, Chaney Scalice, Nemdemia, Nairn, Tolson. Two-base hits—Collins, Loube, Mongello (2), McReady, Nemdemia. Three-base hits—Bell, Raucher. Home runs—Crisafull (2), Etter (2).

Minor League Results

AMERICAN ASSOCIATION.

First game— R. H. E.
Toledo .... 100 000 021—4 10 1
St. Paul .... 001 001 001—3 10 2
Wetherell and Henline; Betts and Fenner.

Second game— R. H. E.
Toledo .... 000 010 000—1 7 0
St. Paul .... 101 000 02x—4 9 1
Van Gilder and Devormer; Harriss and Fenner.

First game— R. H. E.
Columbus .... 320 200 410—12 16 1
Minneapolis .... 100 032 100— 7 18 4
Ash, Littlejohn, Guday, R. Miller and DeSautels; Benton, Wilson, Brillheart and Hargrave.

Second game— R H E
Columbus .... 300 000—3 7 0
Minneapolis .... 020 000—2 5 1
(Called end sixth on account 6 o'clock Sunday law.)
Eckert and Hinkle, Desautels; Hensick and Griffin.

First game— R. H. E.
Louisville .... 070 100 400—12 13 4
Kansas City .... 100 101 104— 8 11 3
Marcum and Shea; Swift, Sanders, Bayne and Peters.

Second game— R H E
Louisville .... 110 200 000— 4 9 2
Kansas City .... 010 545 01x—16 20 9
Weinert, Williams and Shea; Fette and Peters.

First game— R. H. E.
Indianapolis .... 101 500 006—13 16 0
Milwaukee .... 000 000 020— 2 5 2
Hildebrand, Morrell and Angley; Polly, Nelson and Manion.

Second game— R. H. E.
Indianapolis .... 000 100 001 01—3 10 1
Milwaukee .... 100 100 000 00—2 8 1
W. Riddle and Miller; Stiley, Caldwell and Crouch.

INTERNATIONAL LEAGUE.

First game— R. H. E.
Baltimore .... 051 000 001—7 13 2
Buffalo .... 000 000 005—5 8 0
Holloway, Richmond and Hargrave; Gould, Ferguson, Pfingstler and Crouse.

Second game— R. H. E.
Baltimore .... 030 310 0—7 10 0
Buffalo .... 020 030 0—5 8 2
Cascarella and Danning; Fussell, Ledbetter, Grant, Richmond and Pytlak.
(Seven innings by agreement.)

First game— R. H. E.
Jersey City .... 400 000 001—5 11 2
Montreal .... 000 000 120—3 8 0
Miner and Kies; Thormahlen, Pomorski, Buckalew and Head.

Second game— R. H. E.
Jersey City .... 210 000 0—3 8 0
Montreal .... 500 120 x—8 12 3
Smith, Fullerton and Kies; Sherid and Head.
(Seven innings by agreement.)

First game— R. H. E.
Reading .... 000 000 000—0 4 4
Rochester .... 222 011 20x—10 14 0
Barnhart, Mulrooney and Krueger; Starr and Florence.

Second game— R. H. E.
Reading .... 030 000 1—4 11 0
Rochester .... 010 310 x—5 8 0
Willis and Legett; Starr and Jonnard.
(Seven innings by agreement.)

SOUTHERN ASSOCIATION.

Birmingham ..... 010 000 111 01—5 12 2
Memphis .... 011 000 110 02—6 10 2
Shoaf, White and Berres, Eisemann; Griffin, Granger and Berger.

Atlanta .... 600 102 03—12 18 2
Little Rock .... 013 005 01—13 18 2
Called end eighth to catch train.
Reid, Carithers, Messenger, Gregory and Williams; Barnabe, Berry, Newsome, Nugent and Whitney.

Nashville .... 010 010 050—7 12 1
Knoxville .... 101 100 003—6 10 3
Pearce, Milstead and Treadwell; Oldham, Burns, Bass and Erickson.

Chattanooga .... 000 003 000—3 8 0
New Orleans .... 300 010 00x—4 9 0
Tauscher and Almand; Bean and O'Neil.

RIVERDALE LOSES.

Tak.Tiger	AB	H	O	A	E. R'dale	AB	H	O	A
White,2b	3	0	0	1	C.T'ylor,ss	4	1	0	2
Hall,rf	1	0	1	0	Howard,1b	3	2	13	0
Devore,3b	3	1	3	1	Tipdore,cf	4	0	1	0
Bryant,ss	3	1	3	2	Herman,lf	4	0	1	0
Pruitt,c	8	3	9	0	Grier,2b	2	0	1	2
B'rger,1,2b	4	1	1	1	Shine,p	3	1	0	2
Phebus,cf	3	1	1	0	Shirley,3b	4	1	1	1
Frieder,1b	4	1	0	0	D.T'ylor,rf	4	0	0	0
Smith,rf,lf	5	3	1	0	Birch,c	3	0	10	0
Willey,p	5	2	0	2					
Totals	36	14	11	7	Totals	33	5	13	7

Takoma Tigers .... 0 1 0 2 0 0 0 1 9—13
East Riverdale ... 0 1 0 0 0 0 0 1 0— 2

Runs—Hall, Devore, Bryant (2), Pruitt (3), Burger, Phebus, Frieder, Smith (2), Willey, Howard, Grier. Errors—Bryant, Shirley, D. Taylor. Two-base hits—Pruitt, Burger, Howard, Shirley. Three-base hit—Phebus. Home run—Smith. Stolen bases—Pruitt (3), Howard. Sacrifice—Devore. Double play—Willey to Bryant to Frieder. First base on balls—Off Willey, 2; off Birch.

Naval Hospital-G. P. O. In Title Clash Today

Government Printing Office and Naval Hospital will meet in the deciding game of their series for the championship of the Government League, today at 5 p. m., on the West Ellipse diamond. The winner will play in the annual week-day championship series, opposing Eldbrooke M. E., champion of the Georgetown Church League in the first game tomorrow.

CLINTON NINE LOSES.

Wash.A.C.	AB	H	O	A	Clinton	AB	H	O	A
Hodges,ss	5	2	3	1	Mid'ton,ss	3	1	2	4
B.J'kins,2b	4	1	1	0	Stev'son,3b	5	2	2	4
Curtis,cf	4	1	5	0	Lyons,lf	4	1	0	0
Moore,1b	5	3	9	0	Em.P'ett,c	4	1	2	2
Cronk,rf	3	1	0	0	Goddard,cf	4	0	2	0
Click,lf	3	0	2	0	Fowler,1b,p	4	0	12	2
B'gess,3b	5	1	2	4	Ogden,3b	4	1	2	2
P.J'kins,c	4	2	4	0	Ed.P't,p,1b	4	0	3	2
Owen,p	2	1	0	4	Den'son,rf	3	0	1	0
*Lohr,lf	0	0	0	0	Carrico,2b	1	0	1	0
†Firth	2	2	1	0					
Totals	37	14	27	9	Totals	36	6	27	16

*Batted for Click in ninth.
†Ran for Cronk in sixth.

Washington A. C... 1 0 0 2 1 0 3 0 1—8
Clinton .... 0 1 2 1 0 0 0 0 1—5

Runs—Hodges (2), Curtis, Moore (2), P. Jenkins (2), Owen, Middleton (2), Lyons, Emmett Padgett Ogden. Two-base hits—Moore (2), Emmett Padgett. Stolen bases—Firth Middleton (2). Sacrifices—B. Jenkins, Click, Owen.

BETHESDA WINS PAIR.

Union Eng	AB	H	O	A	Beth.A.C.	AB	H	O	A
Rabbitt,ss	5	3	0	1	S'meyer,1b	5	3	3	1
Huddle,cf	5	1	2	0	Penn,1b	0	0	0	0
And'son,lf	4	0	2	0	Koenig,rf	5	0	1	0
Ross,3b	3	1	1	1	Parks,3b	3	1	1	0
Brown,2b	4	0	1	2	L.Best,ss	5	3	0	1
C.H'lan,c,p	3	1	3	1	C'ford,2b	4	1	0	0
Langley,1b	3	0	8	0	Jenkins,cf	3	1	1	0
F'gerald,rf	3	0	1	0	W.Best,lf	2	2	1	0
Gardner,rf	0	0	0	0	Lynch,lf	2	1	1	0
D'elde,p,c	3	1	6	1	R.Best,c	4	2	18	0
					H.Best,p	2	1	1	1
Totals	33	7	24	6	Totals	35	15	27	3

Union Engineers ... 0 0 0 1 0 0 0 3 1—5
Bethesda A. C. .... 1 1 3 0 0 1 2 0 x—8

Runs—Stottlemyer, Parks, L. Best, Crawford (2), Jenkins, Lynch, H. Best, Garlan, Ross, Anderson, Huddle, Gardner. Two-base hits—Ross, Stottlemyer, L. Best (2), Crawford, R. Best.

Beth.F.D.	AB	H	O	A	Beth.A.C.	AB	H	O	A
L.H'gins,1b	2	0	7	0	S'myer,2b	4	1	2	1
Hargett,2b	4	0	0	2	Lynch,lf	4	0	2	0
Hill,cf	5	2	4	0	Penn,1b	4	2	10	0
A.O'ield,ss	5	2	0	2	H.Best,ss	3	1	0	1
L.O'ield,3b	3	0	1	1	L.Best,3b	4	1	0	1
W.H'gins,c	4	1	8	0	Jenkins,cf	2	2	2	0
Bryon,rf	4	1	2	0	St'ser,rf,p	3	1	1	1
DeRusa,lf	4	0	2	0	R.Best,c	3	0	8	0
Frisbie,p	4	0	0	1	W.Best,p,rf	3	0	2	0
Foley,p	0	0	0	0	Bradley	0	0	0	0
Totals	35	6	24	6	Totals	30	8	27	4

B. V. F. .... 1 0 2 0 0 0 0 0 0—3
Bethesda A. C. .. 0 0 0 0 0 0 0 4 x—4

Runs—Bradley, H. Best, L. Best, Jenkins, L. Higgins, Hill, Hargett. Errors—H. Best (2), Strawser, Penn, A. Oldfield, W. Higgins. Two-base ... kins, W. Higgins. Three-base hit—Hill.

CELTICS BEAT COMMERCE, 8 TO 2

D. C. Stars Victims of Timely Hitting, Strong Pitching.

ALEXANDRIA, Va., Aug. 30.—Commerce tossers, champions of the Departmental League in Washington, fell before the St. Mary's Celtics, 8 to 2, at Baggett's Park this afternoon with Art Ludlow, "Lefty" McIntire and Russell Kidwell showing the way.

Ludlow drove out a homer over the right field fence off Larry Boerner with two mates on in the fifth frame. McIntire held the losers to eight scattered hits, struck out seven, garnered a pair of hits, including a double, and scored two runs. Kidwell tied McIntire for the lead on the attack with a pair of timely singles.

Sigman stung a pair of hits into unprotected territory to top the Commerce nine offensively.

Celtics	AB	H	O	A	Commerce	AB	H	O	A
Brenner,ss	3	1	1	3	Povich,3b	5	0	2	4
L'ford,2b	3	0	0	3	Shapiro,lf	5	1	1	2
Hicks,3b,1b	4	0	3	5	Lewis,1b	4	1	10	1
L'low,rf,3b	4	1	1	0	Riley,cf,p	3	0	2	0
Goodwin,lf	3	0	0	0	Singman,ss	4	2	1	1
Ham'ton,cf	3	1	0	0	Driscoll,2b	4	0	0	0
Sheffle,1b	3	1	12	0	Miller,rf	4	1	0	0
Kidwell,c	4	2	8	2	Taylor,p	1	0	1	1
McIntire,p	3	2	2	5	Boerner,p	2	1	0	1
Bayliss,cf	1	1	0	0	Gischner,c	4	1	7	1
Murphy,rf	1	1	0	0	Burdock,cf	1	1	0	1
Totals	31	10	27	18	Totals	37	8	24	12

Commerce .... 0 1 0 0 0 0 1 0 0—2
St. Mary's Celtics... 0 4 0 0 3 1 0 0 x—8

Runs—Hamilton, Sheffle (2), Kidwell, McIntire (2), Ludlow, Brenner, Povich, Driscoll. Errors—Sheffle (2), Brenner (2), Riley, Bayliss, Hicks. Two-base hits—McIntire, Murphy. Home run—Ludlow. Double play—Sheffle to McIntire. Struck out—By McIntire, 7; by Taylor, 2; by Boerner, 2. Left on bases—St. Mary's Celtics, 3; Commerce, 9. Sacrifice hit—Langford. Hits—Off Taylor, 4 in 3 innings; off Boerner, 3 in 4 innings; off Riley, 3 in 1 inning. First base on balls—Off Riley, 1; off Boerner, 2. Hit by pitched ball—By McIntire (Riley). Losing pitcher—Taylor. Umpire—Cox (Washington).

Post Classified Ads perform an invaluable service for SOME ONE every day.

Olmsteds Defeat Roamers, 7-1, in First Senior Fray

Thomas Holds Section B Winners as Teammates Run Up Score in Play-Off Contest.

OLMSTED GRILL registered the largest score and the easiest victory of the day in its 7-1 triumph over the Miller-Roamers. The reputation of "Snitz" Nau's charges evidently had preceded the team to the field and was largely responsible for the poor performance of the Millers, their worst of the year.

While the losers could not check the onward march of the Grillmen, neither could they start an attack of their own, for "Bud" Thomas was in rare form, limiting his opponents to six widely scattered hits, and fanning nine. The baker boy was also accorded airtight support by his mates. George Wood, who started on the mound for the Millers, failed to puzzle the Olmsted batters, and seven hits, added to some untimely errors, gave the eventual winners a four-run lead in as many innings. Physioc, who relieved Wood, was nicked for five hits, but held his opponents over the remainder of the route.

Ed Fitzpatrick in center field, and Robertson, at third for the Roamers, partially atoned for some of the team's errors with sparkling fielding feats. Fitzpatrick twice scampered into deep center field to retrieve hits that looked like possible home runs. Sorrell and Drissel led the winning attack.

Olmsted	AB	H	O	A	Mil.-Roam.	AB	H	O	A
Sorrell,c	5	3	9	1	Maupin,lf	3	2	4	0
Wills,rf	4	1	0	0	Raedy,ss	3	0	0	1
Fisher,ss	4	0	4	5	F'patrick,cf	1	0	2	1
Drissel,lf	5	3	2	0	R'man,1b,ss	4	1	4	1
Russell,1b	5	2	8	1	Rob'son,3b	4	0	1	1
Ware,cf	5	0	0	0	McAboy,2b	4	1	4	0
Nau,2b	4	1	3	3	Chase,cf,1b	4	0	5	1
Hemelt,3b	4	2	1	2	Miller,rf	2	0	0	0
Thomas,p	4	0	0	2	Wheeler,rf	2	1	0	0
					Thomas,c	3	1	7	1
					Wood,p	1	0	0	2
					Physioc,p	1	0	0	0
Totals	40	12	27	14	Totals	32	6	27	8

Olmsted Grill ...... 1 0 2 1 1 1 0 0 1—7
Miller-Roamers ..... 0 0 0 1 0 0 0 0 0—1

Runs—Sorrell (2), Wills, Fisher, Drissel, Nau, Hemelt, Chase. Errors—Sorrel, Hemelt, Reigleman (2), Robertson (3). Two-base hit—Drissel. Stolen base—Fisher. Double plays—Hemelt to Nau to Russell; Fitzpatrick to Robertson. Left on bases—Olmsted Grill, 8; Miller Roamers, 7. First base on balls—Off Thomas, 3; off Physioc, 2. Hits—Off Wood, 7 in 4 innings; off Physioc, 5 in 5 innings. Struck out—By Thomas, 9; by Wood, 1; by Physioc, 3. Wild pitch—Physioc. Passed balls—Thomas (4). Winning pitcher—Thomas. Losing pitcher—Wood. Umpires—Watt, Johnson and Shoemaker.

WHITE SOX SCORE.

White Sox	AB	H	O	A	Kanawhas	AB	H	O	A
Har'son,3b	6	1	2	1	Lafsky,lf	4	2	3	0
Murphy,lf	5	2	1	0	H.Sklar,3b	4	1	2	3
Hut'son,1b	5	2	5	1	Mensh,cf,p	4	0	2	1
Boyer,rf	4	1	0	0	J.J'ler,ss	4	1	2	2
Deck,rf	1	0	0	0	Cohen,2b	3	1	4	1
R.McP'on,c	5	4	13	2	Sklar,c	4	1	3	0
E.McP'n,ss	4	1	2	1	S.J'ler,rf	4	1	1	1
Riggles,2b	5	3	3	1	J.J'ler,1b	4	1	7	1
Keys,cf	4	2	0	0	Sykes,p,2b	3	0	0	2
M'tague,cf	1	0	0	0					
Dove,p	4	0	1	2	Totals	39	8	24	11
Totals	44	16	27	8					

Score by innings: R.
Kanawhas .... 1 0 0 0 0 0 0 0 0— 1
White Sox ...... 0 1 1 0 0 4 1 5 x—12

Runs—Harrison, Murphy (2), Hutchison, R. McPherson (3), E. McPherson (2), Riggles, Keys, Dove, Lafsky. Two-base hits—Boyer, R. McPherson (2), E. McPherson, Riggles (2). Three-base hit—Keys.

ITALAIN VILLAGE WINS.

Ital. Vil.	AB	H	O	A	Army Med.	AB	H	O	A
Willner,3b	4	1	0	3	Phipps,2b	3	1	1	1
M'haney,ss	3	1	2	4	Norman,lf	2	1	2	1
Lic'one,2b	3	0	0	2	Brown,1b	3	0	8	1
Casper,lf	2	2	0	1	Isom,c	3	1	1	2
Jenkins,cf	3	2	3	1	Collaton,3b	3	1	0	2
L.S'elli,rf	0	0	1	1	Franko,ss	2	0	1	2
DiN'na,rf	1	0	0	2	Newton,rf	3	0	1	1
Bert'ni,c	1	1	1	1	Woods,p	3	1	1	0
J.S'elli,1b	2	1	9	1	Shr'shire,p	0	0	0	0
F'erald,1b	1	0	2	1	Diehl,cf	2	0	2	1
Baker,p	0	0	1	1					
Totals	19	8	19	17	Totals	25	5	17	11

Ciros .... 1 0 0 0 0 2—3
Army Medicos .... 1 0 0 0 0 x—1

Runs—Licaroni, Fitzgerald, Bertolini, Phipps. Errors—Mahaney, Fitzgerald, Willner, Bertolini, Franks. Two-base hits—Norman, Woods. Three-base hit—Colloton.

SPENGLER 2-1 VICTOR OVER WONDERS

Legion Nine Annexes Midget Game in Great Duel.

A NINTH-INNING rally, inaugurated by Mieckeljohn, a pinch hitter for Bieber, carried Spengler Post to a 2-1 victory over the Wonder Bread Team in the opening game of their series for the midget championship. It was a pitchers' battle, with both twirlers, Nichols, of the Wonders, and Bieber, of Spengler, allowing only five safe blows each.

Neither side scored until the eighth when the Breadmen scored their lone tally, which for a while assumed tremendous proportions in the eyes of the Legionnaires.

With one out in the ninth, Mieckeljohn came through with a double down the left field foul line. Hurley walked and Darmstead dropped a Texas leaguer in center field to fill the bases with Spengler players. Mieckeljohn scored on Gregorio's sacrifice fly to the outfield to knot the count. Johnny Gormeley, however, sewed the game up with a healthy swat to left, bringing Hurley home with the deciding run.

Spengler	AB	H	O	A	Wond. Brd.	AB	H	O	A
Hurley,3b	3	1	0	2	Couzzo,ss	3	0	1	0
D'stead,rf	4	1	0	0	R.Miller,lf	4	0	1	0
Gregorio,ss	4	0	1	2	F.Miller,3b	4	2	2	1
Gormley,c	4	1	8	0	G'keyson,cf	4	0	2	1
Cullins,lf	3	0	2	0	Bre'han,2b	3	1	0	3
Cha'nas,2b	3	0	2	2	C'shaw,c	4	1	11	1
Ha'kins,1b	3	1	11	1	Fuller,rf	2	0	0	0
Morgal,cf	1	0	3	0	Bradley,rf	2	0	0	0
Bieber,p	2	0	0	4	Nichols,p	3	1	1	1
*Baur	1	0	0	0	Johnson,1b	3	0	8	1
†M'john	1	1	0	0					
Totals	29	5	27	11	Totals	32	5	26	8

*Batted for Morgal in ninth.
†Batted for Bieber in ninth.

Wonder Bread ..... 0 0 0 0 0 0 0 1 0—1
Spengler Post .... 0 0 0 0 0 0 0 0 2—2

Runs—Mieckeljohn, Hurley, Couzzo. Errors—Hurley, Chaconas. Two-base hit—Mieckeljohn. Stolen bases—Darmstead, Miller. Double plays—Gregorio to Chaconas to Hawkins (2); Hawkins (unassisted).

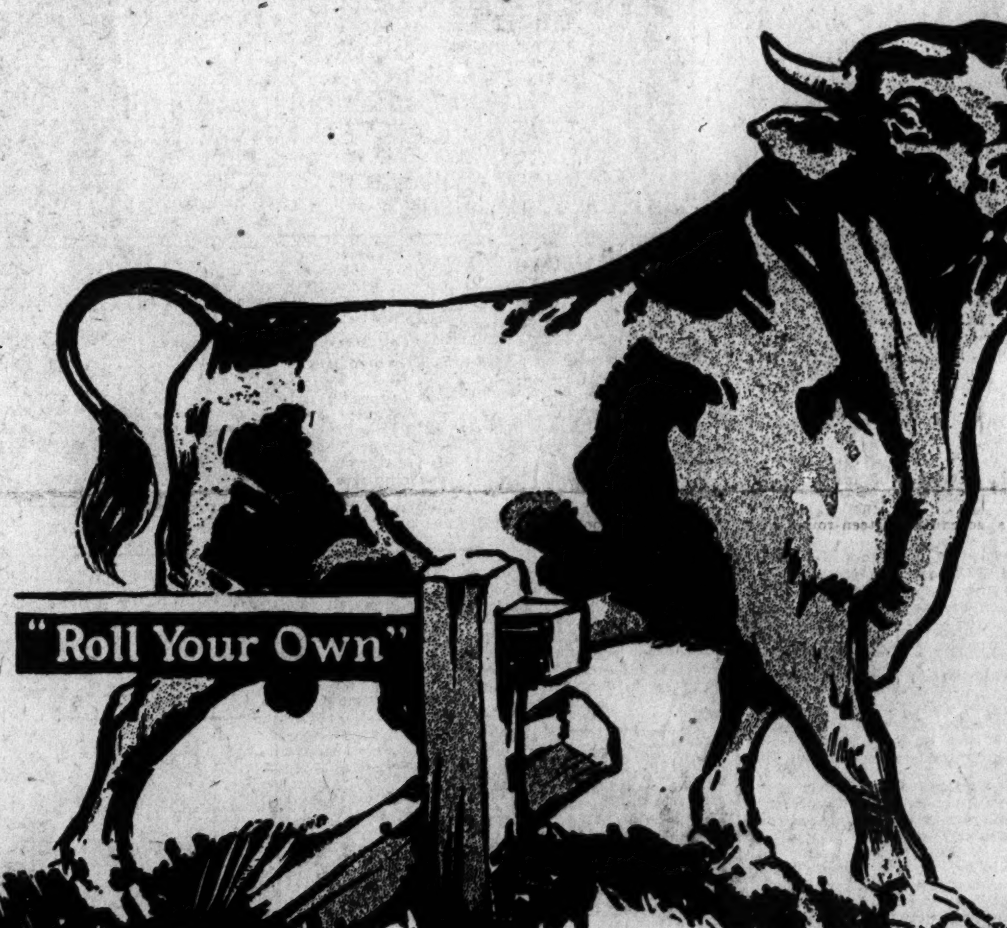

A booklet of 24 leaves of imported RIZLA+ cigarette paper attached to each sack
NOW... RIZLA+ cigarette paper—150 leaves to the book—5¢

GENUINE
"BULL" DURHAM
TOBACCO
NOW 5¢ formerly 8¢
"ROLL Your OWN!"

Genuine "BULL" DURHAM Tobacco at 5¢ marked the entrance of my father, Percival S. Hill, into the Tobacco business. For 14 years he was President of The American Tobacco Company. The fine quality and popularity of "BULL" DURHAM were always subjects of great pride to him. Therefore, it is particularly gratifying to us to offer this important saving and service to the American public at this time.

George W. Hill
GEORGE W. HILL
PRESIDENT, THE AMERICAN TOBACCO CO.

© The A. T. Co., 1931

Daily Cross-Word Puzzle

DOWN.

1 Earthly matter
5 Deed
8 A toy
12 Body of armed Zulus
13 Card game
14 One of the Great Lakes
15 Recompense
16 Encroach
18 Mistake
19 Against
20 Aids
21 Golf mound
23 Paradise
25 Flood
28 Known facts
32 Bark
33 Leveled
35 Wide-mouthed pitcher
36 Bewailed
38 Mimicked
40 Consumed
41 Luster
44 Nocturnal bird
46 Divide along seam
49 Imbue
51 Prong
52 Sea eagle
53 Weight of India
54 Particle
55 State of disorder
56 Rather than
57 Jor

ACROSS.

1 A fruit
2 A Hebrew measure
3 An opening
4 Middle
5 Singing voice
6 Musical instrument
7 Pedal digit
8 Subordinate
9 Spoken
10 Speak imperfectly
11 Not so much
17 That girl
19 Yield
22 Enraptures
24 Judge
25 To chill
26 At this time
27 Spindle on which wheel revolves
29 Prior
30 Finial on pagoda
31 Find the sum of
34 A meat
37 Worshipper
39 Fondle
41 Stalk
42 Contract for services of
43 Small hotels
45 Existed
47 To the inside of
48 A fuel
50 Serviceableness
51 Little bird

YESTERDAY'S ANSWER.

A	R	K	E		R	H	E	U	M		B	L	A	M	E
D	E	V	E	S	T		E	A	G	L	E		L	A	T	E	N	T
E	V	E	N		T	A	R	G	E	T		I	D	E		D	E
L	E	N	D		W	E	L	T			E	A	S	Y		E	E
E	A	S	E		B	E	R	G		S	T	O	P	S		T	A	R	S
S	T	E	L	A		N	A	V	A	R	R	E		N	E	S	S	E
			A	S	P		R	O	V	E	S		M	E	N			
S	P	A	D	E	R	S		T	E	E		M	E	A	S	U	R	E
T	O	P	E		A	P	S	E	S		P	A	L	T	E	R	E	R
A	R	E		K	N	E	A	D		L	A	R	C	H		B	E	N
T	E	R	R	A	C	E	D		M	A	N	N	A		W	A	V	E
E	S	S	A	Y	E	D		T	I	P		E	R	M	I	N	E	S
			N	A	D		C	O	N	E	S		T	O	W			
S	H	E	I	K		C	U	M	U	L	U	S		G	O	G	G	L	E	S
C	A	S	E		M	O	P	E	S		G	E	A	R		O	N	E
I	T	O		R	O	O	D			E	G	A	D		R	I	T	E
O	A	T		T	O	O		L	O	A	V	E	S		N	O	T	E	D
M	O	T	I	O	N		E	A	V	E	S		E	A	T	E	R	S
		R	O	C	K	Y		S	T	A	R	T		S	P	A	R	S

(Copyright, 1931.)

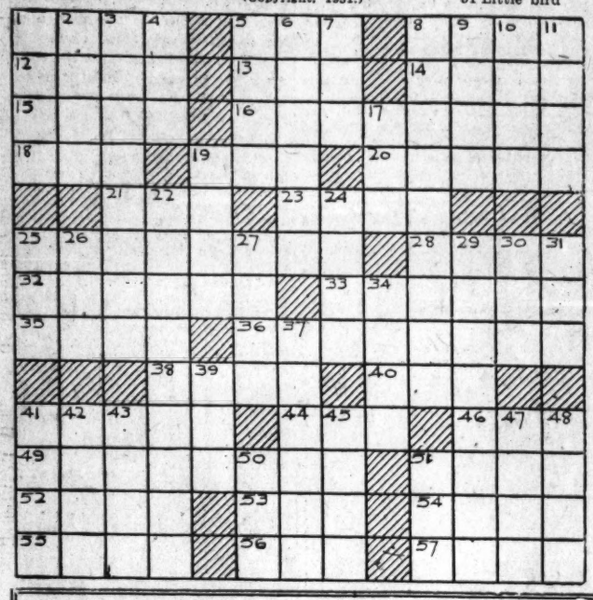

HOW TO KEEP WELL

By DR. W. A. EVANS

To the limit of space questions pertaining to hygiene and prevention of disease will be answered in this column. Personal replies will be made to inquiries, under proper limitations when return stamped envelope is inclosed. Dr. Evans will not make diagnosis or prescribe for individual disease.

NATURAL POSITIONS OF THE BODY.

WHEN a man is asthmatic, or struggling to get breath because of any condition of his lungs, he assumes the sitting position, with his body thrown forward, his elbows on a table or some other support, his head bowed, and his mouth open. He needs to take advantage of every mechanical aid and he assumes by instinct just the position for each bone, joint, and muscle that makes breathing easy.

Conversely, whenever a man assumes a position other than the one described, he adds a little to the load on his breathing apparatus. Singers, performers on wind instruments, runners, and swimmers might remember that. When a man's heart is working against great odds, and is just a shade more than equal to the task, he naturally assumes the prone position, with the head no higher than the body.

A good illustration is the man on the verge of fainting, who feels everything around him growing dark. He has had a rapid fall of blood pressure because his heart had trouble in keeping the vital centers of the train supplied with blood. He should lie flat, and no kind but officious friend should put a pillow under his head.

It occurs to some one to remark that men with heart disease and broken compensation must sleep sitting up. True enough, but that is because of the breathing rather than the circulation needs. The blood is kept in circulation easiest when there is no need of overcoming gravity.

Therefore, if the feet are swollen from dropsy; or there is congestion of them due to inflammation, ulceration, infection, or whatever may be, the best position is sitting or lying with the legs horizontal or with the feet somewhat higher than the hips. If the circulation is being barely maintained, tight shoes or garments may add an extra to the load that will serve as the straw that breaks.

In the natural upright position, the shoulders sag and the body and head droop forward. A thoroughly tired man sits, stands and walks in that attitude. To stand straight with the head up, chin in, and shoulders thrown back has advantages but it means fatigue and it calls for some reserve strength.

People vary in the amount of curve in the neck. The human animal has no standardized neck curve. The position for the head which is easiest for any given man is determined by his natural neck curve. However well he may maintain another head position when he is rested, he will take the easy position when he is greatly fatigued, or when he is strained nearly to the breaking point.

LACK OF TRAINING.

N. A. E. writes: Why does a 21-year-old girl suck her thumb at every possible opportunity, when she thinks there is no one looking at her? She has been doing it since childhood.

REPLY.

This is probably only one manifestation of infantile habits and reactions which this lady has. Many people carry over some of these baby habits into adult life. It is a sign of lack of mental strength, but not one of great importance. In fact, there are certain social relations for which babyishness is a qualification.

It is of more significance as an evidence of lack of character. Most of all, it indicates lack of training.

NUMB HANDS AND FEET.

M. B. F. writes: My hands and feet become numb. What is the cause and a probable cure?

REPLY.

The probable cause is pressure on a nerve. Among the causes of such pressure are sitting on a hard chair, sleeping on the hands or arms, wearing tight clothing, or tight bands.

(Copyright, 1931.)

U. S. Favors Italian Hats.

Rome (U.P.).—Nearly 2,000,000 Americans wore Italian hats last year, the government reports. Italy exported 1,740,000 hats, both felt and straw, to the United States last year. British South Africa bought nearly 500,000 felt hats and over 100,000 straw "lids." Altogether Italy exported 7,651,951 felt and 3,668,516 straw hats in 1930.

Fifth Avenue Fashions

The black crepe satin with eggshell combination is a real favorite with the smart woman.

The draped bodice lends a charming new softened line. Note the tightened waistline and snug hips.

Style No. 878 may be had in sizes 16, 18, 20 years, 36, 38, 40, 42 and 44 inches bust. Size 36 requires 3½ yards of 39-inch material with ½ yard of 39-inch contrasting and ⅜ yard of 27-inch lace.

Another lovely idea for this slimming model is wine-red canton-faille crepe with beige crepe vest and cuffs.

Black crepe marocain is stunning.

Price of pattern 15 cents. Address Fashion Department, The Washington Post, Fifth avenue and Twenty-ninth street, New York City.

The Washington Post,
Fashion Department,
Fifth Ave. and Twenty-ninth St.,
New York, N. Y.

Inclosed is 15 cents. Please send to

.....
(Write Name Clearly)

.....
(Street and Number)

City..... State.....

Pattern No..... Size.....

878

BUCK ROGERS, 2431 A. D. — *The Mysterious Geyser* — *More strange adventures in a full color page every Sunday.* — *By Phil Nowlan and Dick Calkins*

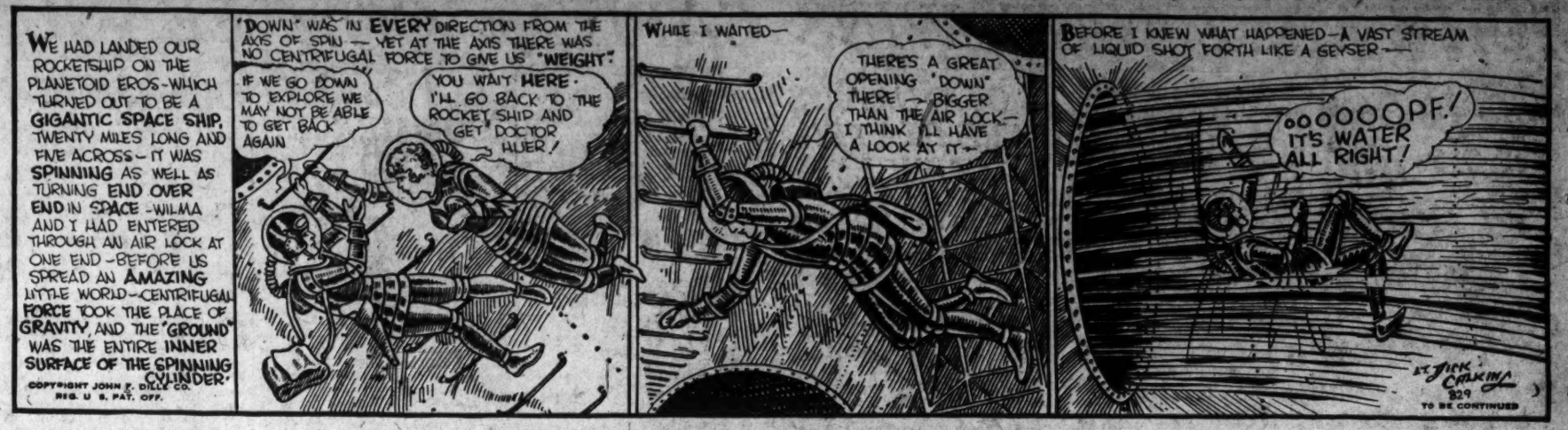
WE HAD LANDED OUR ROCKETSHIP ON THE PLANETOID EROS-WHICH TURNED OUT TO BE A GIGANTIC SPACE SHIP, TWENTY MILES LONG AND FIVE ACROSS—IT WAS SPINNING AS WELL AS TURNING END OVER END IN SPACE-WILMA AND I HAD ENTERED THROUGH AN AIR LOCK AT ONE END-BEFORE US SPREAD AN AMAZING LITTLE WORLD-CENTRIFUGAL FORCE TOOK THE PLACE OF GRAVITY, AND THE "GROUND" WAS THE ENTIRE INNER SURFACE OF THE SPINNING CYLINDER.
COPYRIGHT JOHN F. DILLE CO. REG. U. S. PAT. OFF.
"DOWN" WAS IN EVERY DIRECTION FROM THE AXIS OF SPIN — YET AT THE AXIS THERE WAS NO CENTRIFUGAL FORCE TO GIVE US "WEIGHT."
IF WE GO DOWN TO EXPLORE WE MAY NOT BE ABLE TO GET BACK AGAIN
YOU WAIT HERE. I'LL GO BACK TO THE ROCKET SHIP AND GET DOCTOR HUER!
WHILE I WAITED—
THERE'S A GREAT OPENING "DOWN" THERE — BIGGER THAN THE AIR LOCK— I THINK I'LL HAVE A LOOK AT IT—
BEFORE I KNEW WHAT HAPPENED—A VAST STREAM OF LIQUID SHOT FORTH LIKE A GEYSER—
OOOOOOPF! IT'S WATER ALL RIGHT!
ED. DICK CALKINS
329
TO BE CONTINUED

GASOLINE ALLEY — *Don't miss this feature in colors in The Sunday Post.* — *Smoky Illustrates*

I TELL 'EM I DON'T SET ANY FIRES, SMOKY, BUT THEY DON'T BELIEVE ME.
WHAT YOU'VE GOT TO HAVE IS AN ALIBI.
WHAT'S AN ALIBI?
WELL, SUPPOSING YOU WERE TALKING TO SOMEBODY SOMEWHERE AND A FIRE BREAKS OUT SOMEWHERE ELSE—
GING GING GING
AN' SMOKY DIDN'T FINISH TELLIN' ME WHAT AN' ALIBI IS.
GONG GONG
GONG
KING
Reg. U. S. Pat. Off.; Copyright, 1931, by The Chicago Tribune.

MINUTE MOVIES — (All rights protected by the George Matthew Adams Service. Trade Mark Registered U. S. Patent Office.) — *By Ed Wheelan*

SUN AND SAND
A STORY OF THE FOREIGN LEGION
EPISODE 19
AND NOW LET US LEAVE GERALD CRAWFORD MARCHING OFF INTO THE SAHARA WITH THE FOREIGN LEGION RECRUITS, AND RETURN TO AMERICA AND THE HOME OF HIS FIANCÉE
NO WORD FROM GERALD YET, MR. CRAWFORD?
NO, JEANNE, NO WORD OF ANY KIND!" I HAVENT THE SLIGHTEST IDEA WHERE HE IS!
OH, IT IS ALL MY FAULT FOR BREAKING OUR ENGAGEMENT! I SHALL NEVER FORGIVE MYSELF, NEVER!!
KNOWING THAT YOUNG CRAWFORD'S MYSTERIOUS DISAPPEARANCE WAS PREYING HEAVILY ON HIS DAUGHTER'S MIND, MR. HOLDEN REALIZED THAT THE SITUATION WAS SERIOUS
JEREMIAH, THE CHILD WILL HAVE A BREAKDOWN SOON IF SOMETHING ISNT DONE TO DISTRACT HER THOUGHTS!!
WHY NOT TAKE HER ABROAD, HORACE? EUROPE, AFRICA, ANY PLACE WHERE SHE WILL FIND NEW SURROUNDINGS AND NEW INTERESTS?
BY JOVE, OLD FRIEND, THAT'S EXACTLY WHAT I'LL DO!!
AND HOW ABOUT YOU COMING WITH US? I SHALL ARRANGE ABOUT TICKETS AT ONCE!!
I HAVE A BETTER PLAN THAN THAT. WE SHALL GO ON MY OWN STEAM YACHT!!
AND AT NOON THE NEXT DAY GERALD ARRIVED AT FORT MALHEUR WITH THE NEW RECRUITS
CHEES, "BIFF", AM I HOT OR AM I HOT?!! WHEW!!!
DON'T MISS TO-MORROW'S EPISODE!!
8-31

BOBBY THATCHER — *An Outing Planned* — *By George Storm*

I'LL BRING THAT PATTERN OVER SOON AS I FIX ULYSSES' LUNCH..... HE'S GOING ON AN ALL NIGHT CAMPING TRIP WITH HIS FRIENDS...
AINTCHA GONNA PUT IN SOME MORE OF THAT BURNT SUGAR CAKE, MA?... THERE WASN'T HALF ENOUGH LAST TIME..... THAT IS FOR ME
HERE'S YOUR RAINCOAT AND RUBBERS, PET, AND A BLANKET TO KEEP YOU WARM.... TONIGHT.... AND I DON'T WANT YOU TO GO WITHOUT YOUR STRAW HAT...
THERE'S THATCHER AND BOWERS WITH THE SKIFF.... THEY'RE HOLLERIN' FOR ME TO HURRY BUT I CAN'T RUN WITH ALL THIS STUFF
(Copyright, 1931, by The Bell Syndicate, Inc.)
1399

THE GUMPS — *Follow the Gumps in the colored Comic Section of The Sunday Post.* — *Us and Company*

THREE NIGHTS STRAIGHT— BIM HAS CALLED ON THE WIDOW—
SHE HAS NOT HEARD A WORD FROM TOM CARR—
HAS HE LEARNED ABOUT THESE VISITS OF UNCLE BIM?
WILL THIS MAKE TOM JEALOUS— AND WILL HE COME BACK TO MAKE UP? SHE WONDERS—
WELL— MIN— I'VE BEEN THINKING A LOT ABOUT UNCLE BIM LATELY— AND IF HE WANTS TO BE A SAP— AND MARRY THE WIDOW— LET HIM— WE MIGHT ALL BE BETTER OFF—
HOW SO?
WELL— THE WAY WE'RE GOING— WE'RE NOT GETTING ANYTHING FROM UNCLE BIM— AND IF WE WAIT TO GET SOMETHING FROM HIS WILL— HE WILL PROBABLY LIVE FOR YEARS AND YEARS— WHICH WE ALL WANT HIM TO DO— BUT— IF SHE MARRIES HIM— THE FACTORY WILL GO BACK TO TOM CARR AND THE STOCK WILL GO UP AGAIN— THEN WE CAN TAKE OUR $250,000.00 STOCK AND CASH IN ON IT—
CASH IN ON WHAT? OUR STOCK? OURS?
OUR STOCK? SAY YOUNG MAN— YOU JUST LAY A FINGER ON THAT STOCK— IF YOU DARE— YOU MADE ME A PRESENT OF THAT— AND THAT'S MY STOCK— IF THERE ARE EVER ANY DIVIDENDS TO COLLECT ON ANY OF THAT— I'LL GET MY LITTLE MARKET BASKET AND BRING THEM HOME MYSELF— I'LL NEED NO HELP— THAT BELONGS TO ME—
SIDNEY SMITH
Reg. U. S. Pat. Off.; Copyright, 1931, by The Chicago Tribune.

WINNIE WINKLE, THE BREADWINNER — *See the Winkle family in colors in The Sunday Post.* — *Nothing to Write Home About*

Baby Mine
POP SAYS MARRIED LIFE IS ALWAYS ALL RIGHT WHEN THE PERSONS WHO ARE MARRIED ARE ALL RIGHT
-PIM
YOO-HOO! MAW!! WINNIE'S HOME FROM HER VACATION!
—AN' SHE CAME IN A TAXI!!!
WELL, YOU'RE A FINE DATTER!! GONE TWO WEEKS AN' NOT A SINGLE WORD FROM YE!! WHAT KIND OF A VACATION DID Y'HAVE, ANYHOW?
GREAT! BUT THE SECOND WEEK WAS BETTER THAN THE FIRST!
H'M! WELL, YOU COULD AT LEAST HAVE SENT US A POST CARD!!
I COULDN'T VERY WELL — THE FIRST WEEK THE PLACE WAS SO DUMPY I DIDN'T WANT ANYONE TO KNOW I WAS THERE—
—AND THE SECOND WEEK THE PLACE WAS SO SWELLEGANT THEY DIDN'T HAVE ANY POST CARDS!!
AUG. 31
BRANNER
Reg. U. S. Pat. Off. Copyright 1931, by The Chicago Tribune

Congress Is Held Drier Than When Law Passed

Cadiz, Ohio, Aug. 30 (U.P.).—Despite gains made by antiprohibitionists in 1930, both houses of Congress are drier than they were when the eighteenth amendment was passed, Boyd P. Doty, attorney for the World League Against Alcoholism, said in an address today.

"Nevertheless," he said, "there is a grave danger in the studied, well-organized, highly financed attack by the wets upon State cooperation in defense of the Federal Constitution. The wets have attacked State after State in an effort to repeal State laws in order to break down State cooperation in prohibition enforcement."

Class Served Ice Tea.

Wake Forest, N. C., Aug. 7 (U.P.).—Prof. Harold E. Porter, known to the literary world as Holworthy Hall, serves ice tea to his class in modern short-story writing at Wake Forest College.

Legal Record

SATURDAY, AUGUST 29, 1931.

COURT OF APPEALS.

No session. Adjourned from day to day.

DISTRICT SUPREME COURT.

Mr. Justice F. Dickinson Letts, presiding; Richard J. Kirkland, clerk.

CIRCUIT COURT.

No session. Adjourned from day to day.

EQUITY COURT.

No. 53013. U. S. A. vs. Wm. Watkins et al.; final decree for injunction. Attys., Leo A. Rover, H. W. Orcutt.

CRIMINAL COURT.

No session. Adjourned from day to day.

LAWSUITS.

No. 80246. Robert Potter, &c., vs. William Stokes Samuels, &c.; damages, $12,000. Atty., H. P. Cochran.

No. 80247. Benjamin S. Moore vs. Ella C. Johnson and Everett C. Cooper; damages, $50,000. Attys., Andrew Wilson, A. Robinson Maddox.

MECHANICS' LIEN.

No. 14683. Edmonds Art Stone Co. vs. E. L. Fanning; lot 26, square 2026, Thirty-second street between Military road and Jocelyn streets northwest; $212.30.

PROPOSALS

TREASURY DEPARTMENT, OFFICE OF the Supervising Architect, Washington, D. C., August 27, 1931.—Sealed bids, in duplicate, subject to the conditions contained herein, will be publicly opened in this office, Room 438, at 2 p. m., SEPTEMBER 11, 1931, for furnishing all labor and materials and performing all work for new promenade tile deck, &c., on the Internal Revenue Building, Washington, D. C. Specifications may be obtained at this office in the discretion of the Supervising Architect. JAS. A. WETMORE, Acting Supervising Architect. au29,31,se2

Auction Sales

FRIDAY, SEPTEMBER 4—
THOS. J. OWEN & SON, Auctioneers.

TRUSTEE'S SALE OF VALUABLE BRICK DWELLING AT 703 ELDER STREET NORTHWEST.

By virtue of a certain deed of trust duly recorded in liber No. 6330, folio 419 et seq., of the land records of the District of Columbia, and at the request of the party secured thereby, the undersigned trustee will sell, at public auction in front of the premises, on FRIDAY, THE FOURTH DAY OF SEPTEMBER, A. D. 1931, AT TEN O'CLOCK A. M., the following-described land and premises, situate in the District of Columbia, and designated as being lot 26, square 3176. Subject to mortgage by George W. Chase, as per plat recorded in liber 90, folio 27, of the records of the office of the surveyor of the District of Columbia. Subject to the building restriction line shown on said plat and subject also to the covenants of record.

TERMS: Sold subject to a prior deed of trust for $4,500.00, further particulars of which will be announced at time of sale; the purchase price above said trust to be paid in cash. A deposit of $100.00 required. Conveyancing, recording, etc., at purchaser's cost. Terms to be complied with within fifteen days, otherwise deposit forfeited and the property may be advertised and resold at the discretion of the trustee. FRANNIE D. CRISP, Trustee.
P—au25,27,29,31se2,4

TUESDAY, SEPTEMBER 8—
THOS. J. OWEN & SON, Auctioneers.
1431 Eye Street Northwest.

TRUSTEE'S SALE OF VALUABLE TWO-STORY PEBBLE DASH OVER FRAME DWELLING, BEING PREMISES NO. 5414 MACOMB STREET NORTHWEST, FORMERLY KNOWN AS 4920 MACOMB STREET NORTHWEST.

By virtue of a certain Deed of Trust duly recorded in liber No. 5110, folio 200 et seq., of the land records of the District of Columbia, and at the request of the party secured thereby, the undersigned trustee will sell, at public auction, in front of the premises, on TUESDAY, THE EIGHTH DAY OF SEPTEMBER, A. D. 1931, AT THREE-THIRTY O'CLOCK P. M., the following-described land and premises situate in the District of Columbia and designated as and being lot 88 of Orra G. Overton's combination of lots 22 to 25, inclusive, of a former subdivision in square 1449 in the Potomac Heights Land Company's subdivision of land now known as "Potomac Heights," as per plat of said combination recorded in liber 40, folio 199, of the records of the Office of the Surveyor of the District of Columbia. Subject to building restriction line as shown on said plat. Subject to covenants of record.

TERMS OF SALE: All cash. A deposit of $500 will be required at time of sale. All conveyancing, recording, &c., at cost of purchaser. Terms of sale to be complied with within thirty days from day of sale, otherwise the trustee reserves the right to resell the property at the risk and cost of defaulting purchaser, after five days' advertisement of such resale in some newspaper published in Washington, D. C.
JOHN E. PROBEY,
Surviving Trustee.
P-Aug.26,28,31,Sept.2,5,8

THURSDAY, SEPTEMBER 10—
ADAM A. WESCHLER & SON, Auctioneers.

TRUSTEE'S SALE OF VALUABLE UNIMPROVED LOT ON UPLAND TERRACE, CHEVY CHASE.

By virtue of a certain deed of trust recorded in liber No. 6106 at folio 163 et seq., one of the land records of the District of Columbia, and at the request of the party secured thereby, the undersigned trustee will sell, at public auction, in front of the premises, on THURSDAY, THE TENTH DAY OF SEPTEMBER, 1931, AT FOUR-THIRTY O'CLOCK P. M., the following described property in the District of Columbia, to wit: Lot eight hundred and one (801) in square two thousand and five (2005).

TERMS OF SALE: One-third of the purchase money to be paid in cash, balance in equal installments, represented by promissory notes of purchaser, payable in one and two years, with interest at 6 per centum per annum from day of sale, payable semiannually, secured by first deed of trust upon property sold, or all cash, at option of purchaser. A deposit of $200 required of purchaser at sale. Examination of title, conveyancing, recording and notarial fees at cost of purchaser. Terms to be complied with within thirty days from day of sale; otherwise trustee reserves the right to resell property at risk and cost of defaulting purchaser after five days' advertisement of such resale in some newspaper published in Washington, D. C. Deposit may be forfeited, or without forfeiture of deposit trustee may avail himself of any legal or equitable rights against defaulting purchaser.
FRANCIS E. ROBEY,
Substituted Trustee in Equity Cause No. 52709.
SAMUEL G. MULLOY,
Attorney for Party Secured.
P—au25,27,29,31se2,4

TUESDAY, SEPTEMBER 8—
THOS. J. OWEN & SON, Auctioneers.
1431 Eye Street Northwest.

TRUSTEE'S SALE OF VALUABLE REAL ESTATE, BEING A TWO-STORY BRICK DWELLING, CONTAINING FOUR ROOMS AND BATH, KNOWN AS 517 MORTON STREET NORTHWEST.

By virtue of a certain Deed of Trust recorded in Liber No. 5319 at folio 398, of the Land Records of the District of Columbia, and at the request of the party secured thereby, the undersigned trustee will sell, at public auction, in front of the premises, on TUESDAY, THE EIGHTH DAY OF SEPTEMBER, A. D. 1931, AT THREE-THIRTY O'CLOCK P. M., the following-described land and premises situate in the District of Columbia and designated as and being parts of lots 2 and 4 in Newman and Birch's subdivision of part of square 26, as per plat recorded in the office of the Surveyor for the District of Columbia in Liber C. H. E., folio 263, beginning at a point in easterly line of said lot 4 distant 50.97 feet, northeasterly from southeast corner of said lot; thence southeasterly 18.65 feet to a point 17 feet west of east line of said lot 3, thence east 17 feet to 24th street, thence north on west line of 24th street to northeast corner of said lot 3, thence west along south line of L street 25 feet, thence south 20 feet and thence southwesterly 55.60 feet to a point on easterly line of said lot 4 distant 46.48 feet from southeast corner of said lot, thence northeasterly along said east line to beginning.

TERMS: Sold subject to a prior deed of trust for $12,341.76, further particulars of which will be announced at time of sale; the purchase price above said trust to be paid in cash. A deposit of $500.00 required. Conveyancing, recording, &c., at purchaser's cost. Terms to be complied with within thirty days, otherwise deposit forfeited and the property may be advertised and resold at the discretion of the trustees.
THEODORE MICHAEL,
E. S. BURGESS,
P—au31se2,4,8,10,11 Trustees

Auction Sales

FRIDAY, SEPTEMBER 4—
THOS. J. OWEN & SON, Auctioneers.

TRUSTEES' SALE OF VALUABLE DETACHED FRAME BUNGALOW KNOWN AS PREMISES 3001 VISTA STREET NORTHEAST.

By virtue of a certain deed of trust duly recorded in liber No. 5836, folio 406 et seq., of the land records of the District of Columbia, and at the request of the party secured thereby, the undersigned trustees will sell, at public auction within the office of Thos. J. Owen & Son, 1431 Eye street northwest, on MONDAY, THE THIRTY-FIRST DAY OF AUGUST, A. D. 1931, AT ONE-THIRTY O'CLOCK P. M., the following-described land and premises, situate in the District of Columbia and designated as and being lot 18 in block 3, "Resurvey of Woodridge," as per plat recorded in the office of the surveyor for the District of Columbia in liber 59 at folio 177; block 3, now known as square 3335. Subject to restrictions and covenants of record.

TERMS: Sold subject to a prior deed of trust for $3,250.00, further particulars of which will be announced at time of sale; the purchase price above said trust to be paid in cash. A deposit of $300.00 required. Conveyancing, recording, etc., at purchaser's cost. Terms to be complied with within thirty days, otherwise deposit forfeited and the property may be advertised and resold at the discretion of the trustees.
WILLIAM W. WOODWARD,
KENNETH VIETH,
P-au18,21,24,27,31. Trustees.

FRIDAY, SEPTEMBER 11—
THOS. J. OWEN & SON, Auctioneers.
1431 Eye Street Northwest.

TRUSTEES' SALE OF VALUABLE FOUR-STORY BRICK APARTMENT BUILDING, SITUATE AT THE SOUTHWEST CORNER OF 24TH AND L STREETS NORTHWEST, AND KNOWN AS "THE DARLINGTON."

By virtue of a certain deed of trust duly recorded, in Liber No. 6326, folio 133 et seq., of the land records of the District of Columbia, and at the request of the party secured thereby, the undersigned trustees will sell, at public auction, in front of the premises, on FRIDAY, THE ELEVENTH DAY OF SEPTEMBER, A. D. 1931, AT THREE O'CLOCK P. M., the following-described land and premises, situate in the District of Columbia, and designated as and being parts of lots 3 and 4 in Newman and Birch's subdivision of part of square 26, as per plat recorded in the office of the Surveyor for the District of Columbia in Liber C. H. E., folio 263, beginning at a point in easterly line of said lot 4 distant 50.97 feet, northeasterly from southeast corner of said lot; thence southeasterly 18.65 feet to a point 17 feet west of east line of said lot 3, thence east 17 feet to 24th street, thence north on west line of 24th street to northeast corner of said lot 3, thence west along south line of L street 25 feet, thence south 20 feet and thence southwesterly 55.60 feet to a point on easterly line of said lot 4 distant 46.48 feet from southeast corner of said lot, thence northeasterly along said east line to beginning.

TERMS: Sold subject to a prior deed of trust for $12,341.76, further particulars of which will be announced at time of sale; the purchase price above said trust to be paid in cash. A deposit of $500.00 required. Conveyancing, recording, &c., at purchaser's cost. Terms to be complied with within thirty days, otherwise deposit forfeited and the property may be advertised and resold at the discretion of the trustees.
THEODORE MICHAEL,
E. S. BURGESS,
P—au31se2,4,8,10,11 Trustees

Auction Sales

FRIDAY, SEPTEMBER 4—
THOS. J. OWEN & SON, Auctioneers.

TRUSTEE'S SALE OF VALUABLE DWELLING AT 703 ELDER STREET NORTHWEST.

By virtue of a certain deed of trust duly recorded in liber No. 6330, folio 419 et seq., of the land records of the District of Columbia, and at the request of the party secured thereby, the undersigned trustee will sell, at public auction in front of the premises, on FRIDAY, THE FOURTH DAY OF SEPTEMBER, A. D. 1931, AT TEN O'CLOCK A. M., the following-described land and premises, situate in the District of Columbia, and designated as and being lot 26, square 3176. Subject to mortgage by George W. Chase, as per plat recorded in liber 90, folio 27, of the records of the office of the surveyor of the District of Columbia. Subject to the building restriction line shown on said plat and subject also to the covenants of record.

TERMS: Sold subject to a prior deed of trust for $4,500.00, further particulars of which will be announced at time of sale; the purchase price above said trust to be paid in cash. A deposit of $100.00 required. Conveyancing, recording, etc., at purchaser's cost. Terms to be complied with within fifteen days, otherwise deposit forfeited and the property may be advertised and resold at the discretion of the trustee. FRANNIE D. CRISP, Trustee.
P—au25,27,29,31se2,4

TUESDAY, SEPTEMBER 8—
THOS. J. OWEN & SON, Auctioneers.
1431 Eye Street Northwest.

TRUSTEE'S SALE OF VALUABLE TWO-STORY PEBBLE DASH OVER FRAME DWELLING, BEING PREMISES NO. 5414 MACOMB STREET NORTHWEST, FORMERLY KNOWN AS 4920 MACOMB STREET NORTHWEST.

By virtue of a certain Deed of Trust recorded in Liber No. 5319 at folio 398, of the Land Records of the District of Columbia, and at the request of the party secured thereby, the undersigned will sell at public auction, in front of the premises on FRIDAY, THE ELEVENTH DAY OF SEPTEMBER, 1931, AT FOUR O'CLOCK P. M., the following described land and premises situate in the District of Columbia, and being Lot No. Sixty-one (61) in American Security & Trust Co., trustee of the estate of B. H. Warder, deceased, subdivision of lot numbered Six (6) in block numbered Nine (9) "Whitney Close," as known as square, numbered Thirty hundred and forty-three (3043), as per plat recorded in liber No. 52, folio 159, of the Records of the Office of the Surveyor of the District of Columbia, upon the following terms:

TERMS OF SALE: Said property is subject to a Deed of Trust securing an indebtedness of $2,250.00, and will be sold subject to said Deed of Trust indebtedness, all cash over and above said Deed of Trust. Interest and taxes to be paid or adjusted to the date of sale. A deposit of $250.00 will be required at the time of sale. All conveyancing, recording, &c., at the cost of purchaser. Good title or no sale. Terms of sale to be complied with within thirty (30) days from day of sale, otherwise, deposit will be forfeited and property resold at risk and cost of defaulting purchaser after five (5) days advertisement of such resale in some newspaper published in Washington, D. C.
WILLIAM P. BENSON,
Surviving Trustee.
1425 Fifteenth street northwest.
au29,31-se2,3,4,5,8,9,10,11

L. L. PERKINS

WILL BOND YOU.
United States Fidelity & Guaranty Co.
Phone National 0612. Southern Bldg.

Help Wanted—Female 37

REAL SILK HOSIERY MILLS will employ 6 women; our fall line is ready; teach you how to call on new and old customers; our saleswomen are making more than $30 per week; you can, too! Samples free. Apply Room 610, 1319 F st. nw.

STENOGRAPHERS—Typists, bookkeepers, clerks, P. B. X. operators, &c., needed daily. Boyd's, 1333 F st. nw. (Opp. Fox.)

YOUNG LADY, 21 years; pleasing personality, high school education; free to travel; Northern States; salary and traveling expense. Mr. Hardaway, Arlington Hotel, 12 to 3 p. m., or appointment.

Help Wanted—Male 38

A CHICAGO firm wants associate in Washington able to withdraw drawings from Patent Office and photograph them, sending films to Chicago. For full information address Box 174, Washington Post.

ACTIVE DEMONSTRATOR—House to house, good money, easy, quick, permanent; expenses advanced. Pattern, 229 E nw., 2-6 p. m. only.

BARBER—At once. Apply 908 4½ st. sw.

BARBER—Italian preferred; experienced; steady job for good man; good pay. 3032 M st. nw.

BOOTBLACK, with barber shop experience. 841 17th st. nw.

BARBER for next week, $25; guarantee 60 per cent over $35. Wharton's Barber Shop, 18th and Monroe sts. ne.

LOCAL office of large N. Y. concern has openings for two young men of neat appearance; steady all year-round position. Apply 505, 1319 F st. nw.

MEN—Three; over 40 years; neat, energetic; for food-product route; good earnings; fine chance for advancement. Apply J. R. Watkins Co., 5833 Illinois ave. nw., corner Georgia ave.

REAL SILK HOSIERY MILLS will employ 6 men; experience not necessary as we teach you to call on new and old customers; if willing to start about $20 per week while learning, if you qualify—samples free—apply Room 611, 1319 F st. nw.

SALESMEN—Specialty and car salesmen; to sell Woolcraft suits, topcoats and overcoats; 2 suits, suit and topcoat or overcoat and suit, $39.50; every 5 hours make $6 to $16; Virginia, Maryland and the District is the territory; out of the city, write. Call in person at 2112 R st. nw., Sunday, Monday, from 9 a. m. to 2 p. m. Manager, E. R. Edmiston.

WHITE MEN—Three; neat appearing; sell goods on trains; small cash security and blue suit required; regular work. Union News Co., East Basement, Union Station.

YOUNG men (3), age 21 to 30, with sales experience; also 2 without sales experience to learn and assist supervisors; must be hard workers with good reference. Earnings around $30 week to start. Advanced commission basis. Call all day Monday. Mr. Sauriol, Room 237, Potomac Electric Power Company Bldg., 10th and E Sts. N.W.

Situations Wanted—Female 41

COLORED WOMAN—Cook would like steady work; good references. Ad. 6625.

COLORED WOMAN—Cook and general housework; stay nights. 1334 Quackenbos st.

DRESSMAKER—Experienced; coats made and relined; remodeling work by day or take home; references. North 9319.

GENERAL houseworker (colored), splendid cook, waitress or mother's helper; full or part time; good reference. North 9842.

PERSONS advertising for "Situations Wanted" are warned to exercise careful investigation of persons offering positions where cash deposits are required to secure employment.

Situations Wanted—Male 42

ACCOUNTANT—Young man, twelve years private and public experience, desires position with public accounting firm or private company; licensed to practice law; best references as to character and ability. Box 49C, Johnson City, Tenn.

CHAUFFEUR (Japanese), light complexion, for family. Address Box 187, Washington Post.

FILIPINO, experienced butler, houseman, yardman, references, wants steady private work. Address Box 184, Washington Post.

V. M. I. GRADUATE, now employed in chemical engineering, desires position in Washington; best refs. Box 189, Washington Post.

Business Opportunities 44

BRANCH MANAGER—For Washington vicinity. Automobile experience desirable but not essential; applicants must be prepared to put cash or security to assure fidelity. Extraordinary opportunity is offered to man or woman. Not less than 25 years old. Applications to be considered must be by mail and must be sufficiently comprehensive to warrant interview. Keystone Organization, 250 West 57th st., New York.

ROOMING HOUSE for sale; central location; price right. Call Linc. 6799.

ROOMING HOUSE for sale; 15 rooms; rent, $100; income, $700. Call Linc. 6799.

ROOMING HOUSE—29 rooms; a wonderful bicentennial proposition. Call Linc. 6799.

Automobile Loans 45A

CASH LOAN IMMEDIATELY
1929 to 1931 models; year to pay; lowest rates in city. See Mr. Barnes, 1739 14th nw.

Money to Loan 46

LOANS TO SALARIED EMPLOYES
Made quickly at reasonable rates. No insurance, no deposits, convenient payments.
FIDELITY PLAN CORP.
1409 L St. N.W. NA. 6150

Real Estate Loans 47

IS YOUR 1ST, 2D OR 3D TRUST DUE? Do You Need Money?
REAL ESTATE INVESTMENT CO.,
416 5th st. nw., Room 707. Nat'l 4519.

Technical Instruction 55

PRACTICAL RADIO instruction; evening classes. Capitol Radio Engr. Institute, Inc., 220 Riggs Bank Bldg., 14th st. and Park rd. nw.; Adams 4672.

Dogs, Cats, Pets and Supplies 56

PERSIAN KITTENS 3 beautiful white pedigreed and registered kittens; house broken; 3 months old; healthy; reasonable. Phone Adams 3615, 2725 13th nw.

JUST RECEIVED—Fox terriers, Bostons, Eskimo and Collie puppies; also parrots, canaries, gold and tropical fishes. Plant stakes, &c.
SCHMID'S EMPORIUM OF PETS.
712 12th st. nw.

Business Equipment 63

TYPEWRITERS—Current models in standard and portable machines for rent; bargain in reconditioned typewriters. L. C. Smith & Corona, Inc., 1016 15th st. nw., National 0411.

Musical Instruments 71

PIANO—A beautiful mahogany apartment grand; brand-new; late model; $395; terms to suit; manufacturer's limited time offer. We invite comparison. Buy direct from America's largest and most responsible piano maker and save money. W. W. Kimball Co., manufacturers, established 1857. Local factory branch, Kimball Hall Bldg., 721 11th st. nw. Nat. 3659.

Wearing Apparel 74

LADY'S sport coat; size 38; raccoon collar and cuffs; excellent condition; $35; cost, $115. Col. 1716.

Wanted—To Buy 79

BOOKS bought; highest prices; all kinds; any quantity. Phone Met. 6415. Pearlman's Big Book Shop, 935 G st. nw.

FURNITURE—If you want full value for your furniture, send to D. Nolan, 26 years of fair dealing. Phone Dist. 6112.

GOLD, SILVER, WATCHES, DIAMONDS, and old jewelry needed for our mfg. dept.
SELINGER'S Full Cash Value Paid.
818 F STREET.

Rooms—Furnished 85

ARGONNE PLACE, 1640, near 16th and Harvard—Small front, near bath; continuous hot water; $12 monthly; gentleman.

ARIZONA HOTEL—310 C st. nw., block off Pa. ave.; neatly furnished rooms; lobby; 3 baths on each floor; shower bath; continuous hot water; $4 week up; transients, 75c to $1.

ATTRACTIVE, cool front single and double rooms; in physician's quiet home; refs.; every convenience. 1747 P st. nw.

A CHEERFUL PLACE TO STAY.
THE WESTMINSTER, 1607 17th St. NW.
Lovely rooms, newly decorated, each with bath or running water; elevator service; beautiful parlor; $7 to $10 weekly.

BELMONT RD., 1821—Single room, for employed person; refined, semidetached home, between 2 car stops. Ad. 4574.

CALVERT ST. NW., 1902—Elegantly furnished front room, 2d floor; semiprivate bath; summer rates; gentleman. Col. 1214-J.

CALVERT ST. NW., 1914—Large front rm., 2d floor; 4 windows; light housekeeping if desired; $28; hot water; 2 baths.

FAMOUS SEER
THE MAN WHO KNOWS
SPECIAL READINGS
$1.00
Until Sept. 1st.

This strange man sees the way and tells it all. Just what your life has been, just what it will be. Tells you when and whom you will marry; whether husband, wife or sweetheart is true or false. Tells as to changes, travel, lost or absent friends, divorce, wills, deeds, whether it is best to buy or sell. He tells the good and the bad. A visit will convince you of his wonderful power. Tells you exactly what you wish to know. Something tells you this is the man. You feel the impulse to call. Don't delay. DAILY, 10-8 p. m. SUNDAY, 10-3 P. M. (Copyrighted, 1931.)
1203 F ST. N.W.

Spiritualists 7

J. K. SIMMONS, SPIRITUAL MEDIUM. Readings by appt.; seances Thur., 8 p. m. 1341 Newton st. nw. Col. 4342.

DR. JANE COATES
READINGS BY APPOINTMENT
1473 MERIDIAN PL. NW. COL. 6227.

Auto Painting—Plating 19

LET'S DO IT NOW.
Bodies sprayed, $10 and $15.
Tops, $1. Wheels, $1.25. Fenders, $2.
1231 20th St. NW.

Beauty Parlors 24

GENUINE RINGLETTE WAVES, 38. Complete; requires no finger waving, no discomfort; expert operators.
ESTHER'S BEAUTY SALON.
648 H NE. Linc. 8839. 9 a. m. to 9 p. m.

Business Services Offered 26

ELECTRIC Wiring and Fixtures. Six-room house, $50, complete. Dist. 7172. City Elec. Co., 815 7th st. nw.

Help Wanted—Female 37

MANICURIST—Colonial Hotel barber shop, 15th and M sts. nw.

NEED 4 SALESLADIES to display new fall lines of dresses; experience not necessary. Apply Manager, Room 612, 1319 F st. nw.

NEEDED IMMEDIATELY—Cooks, general houseworkers; white and colored. Employment Service, Dist. Nat. Bk. Bldg.

Lost 1

POLICE PUP—Brown, with black face; lost Saturday; strayed from 1634 You st. se. Reward. Return to above address.

RING—Miniature Naval Academy; class 1931; gold, with blue stone. Please return to Mrs. Frank Robards, 1702 K st. nw. and receive reward; Metro. 1387.

SHOPPING BAG—Brown leather; near 3735 Oliver st., Conn. ave.; containing money, 2 pairs of glasses and keys. Ample reward. Phone Emerson 5478.

Personals 5

CASH for pawn tickets, diamonds, jewelry, antiques, silver, gold and watches. Livingston 601 13th st. nw. NAt. 5649.

Clairvoyants 6

LICENSED BY DISTRICT OF COLUMBIA

MME. LE ROY, of Egyptian tearoom, moved to 616 5th st. nw. Advice on business. Tea-cup reading, 50c. Dist. 4149.

PROF. WRIGHT, MEDIUM.
Seances every Sun., Wed. and Fri., 8 p. m. Readings, 450 N. J. ave. se. Linc. 4193.

MADAME ZARA 520 D ST. NE.
Cards, palm, life read. $1. Hrs. 10 to 10. Linc. 4341-J.

MADAM CARMON GIFTED MEDIUM.
Tells who and when you'll marry, makes up lovers' quarrels and family troubles, tells how to gain and hold a good position, overcome troubles, bad luck. Hours, 10 to 8. $2 readings, $1. 707 7th st. nw.

MADAME LA BEY PALMIST MEDIUM.
Just arrived, can help and advise you in business, love, health and family affairs, if in trouble in any affair, consult her at once and be convinced. Hours, 9-9. Corner 7th and M sts. nw., over Tabb's shoe store. Entrance, 703 M st. nw.

PROFESSOR AVON
Royal Egyptian, world's greatest palmist and medium. Absolutely has no equal. Tells you the object of your call without asking you a question. Gives advice on all affairs of life. Oriental Studio, 943 Pa. ave. nw.
SIDE OF FRANKLIN NATIONAL BANK.

MADAME PAULINE
Clairvoyant-palmist, can be consulted on any and all affairs of life. Who challenges the world to compare with her great powers and work on business, love, law, marriage, divorces, separations and family affairs; readings, 9:30 to 9; satisfaction guaranteed. 900 11th st. nw.

MME. DILL GIFTED LIFE READER.
Stop, look and listen! It's better to be happy than rich. Tells everything you want to know, hope, fear and ambition, time of marriage, health, business, separation, love, luck, talents; tells you your troubles and how to overcome them and win your desires, guides you to success and happiness. This ad and $1 entitles you to a $2 reading. Hours, 9 to 9 daily and Sunday. 739 7th st. nw.; over Scotty Tailor Shop.

MADAM LOUISE
Palmist—Clairvoyant
Reads the Past, Present and Future. Do you wish to know the secret of Control? Want advice in love affairs, marriage, divorce, family troubles? Do you feel unlucky, unloved? Want advice to relieve a troubled mind? Mme. Louise, with years of experience, rich in knowledge and skill in all occult mysteries, reads your entire life. All readings strictly confidential.
935 NEW YORK AVE. N.W.
9:30 a. m. to 8:30 p. m.

Rooms—Furnished 85

COLORED—1846 Vernon st. nw., Apt. 4. Large room; suitable for 2; next bath; apply mornings.

COLUMBIA RD., 1736—Apt. 102. Large, cool room in attractive home; for refined lady; privileges; Protestant. Col. 8099.

DOWNTOWN — 1305 Rhode Island nw., newly decorated front rooms, single and double, 4 baths, continuous hot water; reasonable rates.

DUPONT CIRCLE—1320 19th. For gentlemen; single and double rooms; near bath; continuous hot water; walking distance; phone; reasonable.

EAST CAPITOL ST., 308—Apt. 8; neatly furnished room for gentleman, $15 per month; entirely modern. Linc. 2013-W.

E ST. NW., 202—Communicating rooms; running hot water; light housekeeping; newly furn.; walking distance downtown.

EYE ST. NW., 1910—Large, comfortable 2d-floor front room; twin beds; semi-private bath; modern; reasonable.

F ST. NW., 815—Bedroom, $3 per week; continuous hot water; clean, quiet house.

FACING ROCK CREEK PARK—2053 Park rd., 2d floor front; clean; pleasant, unlimited hot water and phone; employed gentleman; garage; $20. Adams 1014.

FIRST ST. NE., 223—One or two rooms for light housekeeping; also sleeping rooms; tourists accommodated; reasonable.

G NW., 2016—Large double and single room; with semiprivate baths; all modern conveniences; gentlemen. Metro. 1992.

HARVARD ST. NW., 1364—2d floor front, next to bath; continuous hot water; large, $25; small, $15.

HARVARD ST. NW., 1419—Desirable room adjoining bath; continuous hot water; gentleman, $3.50 weekly. Col. 8725.

HOBART ST. NW., 1660—Attractive room; twin beds; 2 young men; near cars and bus; meals optional; phone.

IRVING ST. NW., 1705 (Mt. Pleasant)—Room with sleeping porch; private family and house; hot water; near car and bus lines.

KENYON ST. NW., 1335—Comfortable 2d-floor room; private family of 2 adults; gentleman; references.

KILBOURNE PL. NW., 1708—Large; southern exposure; newly decorated; abundance of heat and hot-water; very reas. Adams 4714.

M ST. NW., 941—Three large rooms, complete for housekeeping; 1st and second floor; hot water, yard; $42.50 month.

M ST. NW., 1329—Overlooking Thomas Circle; convenient location; large second-floor front rooms; electricity; $15 month.

MASSACHUSETTS APTS.—1412 Mass. ave. nw., Apt. 50. Nicely furn. bedroom and kitchenette; also single room.

MOUNT PLEASANT—3201 18th st., 1 or 2 attractive rooms; private bath; non-housekeeping 2d fl. front, 8 windows. Col. 0643.

N ST. NW., 1909—Neatly furnished double and single rooms, steam heat, hot water, near bus and street car line.

N ST. NW., 1816—Attractively furnished double room in well-kept home; private bath; southern exposure.

N ST. NW., 1426—Newly decorated room; hot-water heat, elec.; also room; twin beds; garage; owner; reasonable.

N ST. NW., 2140—Apts. 5 and 7. Rooms for young men; $8, $12.50 per month. $3.50 per week; modern apt. house, near Dupont Circle.

NEAR Wardman Park Hotel, beautiful room for gentleman; adjoining bath; all conveniences; $25. Col. 4619 or Nat'l 4619.

NEAR Fourth and Rhode Island ave. ne.; double; gentlemen or couple. 214 Cromwell terr. ne.; Pot. 2444-M.

ONTARIO PL. NW., 1818—Front bedroom and bath; telephone in room; space in garage; sleeping porch, bedroom; use of detached washroom (also shower); gentlemen. Adams 7148.

PARK ROAD NW., 1842—Two furnished rooms for light housekeeping; reasonable.

PARK ROAD, 1827—Very large, beautiful room, originally a ballroom; suitable for studio apt. or 3 or 4 young men; smaller room and bath adjoining. Col. 10322.

SCOTT CIRCLE (1521 R. I.)—Well-kept home; double room, semiprivate bath; single room; every convenience; transients considered. Reasonable.

SHERMAN—1101 15th st. nw., Apt. 701. Bed-living room; also room next bath; all front; unlimited phone. Pot. 4493.

VICINITY 14th and Clifton, 2564 University pl.—Attractive room, 2 windows; a. m. l.; $15; another $25 for 2. Col. 7958.

115 EYE NW.—Bright, large room; southern exposure; housekeeping; closet, range, refrigerator; everything furnished; $8; no children.

6TH ST. NW., 111—Two rooms, light housekeeping; $30 month.

6TH ST. NW., 520—Apt. 2. Furnished room; next to bath; heat, elec.; conveniently located; home privileges; for 1 or 2.

12TH ST. NW., 1242—One large room next bath, $4 week; one large back room, $3.50 weekly.

14TH ST. NW., 1125—Close downtown; large double room, $8 week for 2, or $25 mo. for 1; also single, $15; next bath. Met. 7290.

15TH ST. NW., 1404—Single, double front rooms, twin beds, good meals, $35 month up; single room, $4 week up; newly decorated.

15TH ST. NW., 1228—near Thomas Circle. Newly furnished, attractive rooms; for ladies or gentlemen; light housekeeping.

16TH ST. NW., 3321—Choice of several cool, luxuriously furnished room; single or en suite; private bath if desired; garage; very reasonable. Adams 4948.

16TH ST. NW., 1846—Room; single or twin beds; adjoining bath; continuous hot water; also small room.

1827 PARK ROAD—Two very pleasant, separate rooms in large home, $15 and $20 month; gentlemen. Col. 10322.

18TH ST. NW., 3204—Near Park rd., 2 nicely furn. rms., porch; continuous hot water; near park, cars, bus; reasonable.

19 EVARTS ST. NE (near North Capitol car line)—2 rooms, $35, or 3 rooms, $45; lightHousekeeping, gas and electricity; included; adults only. Dec. 1964-J.

1927 K NW.—One room and kitchenette, sink, range, pantry; light housekeeping; $25.

2012 PIERCE MILL RD. NW., at 20th and Park rd.—Attractive room, with sleeping porch; also garage; reasonable. Col. 4734.

Rooms—Furnished 85

2111 G ST. NW. — Very lovely private home; would accommodate a few refined people. Phone West 0538.

3300 16TH ST. (Apt. 101)—Beautiful front room, next to bath; on bus line, near two car lines; gentleman.

3733 BENTON NW.—Attractive front room; southern exposure; new home; conv. cars, buses; garage; daily before 11:30. Cleve. 1902-J.

OVERLOOKING IOWA CIRCLE.
1511 13th st. nw. Well-kept, quiet home; large, small front and back rm., $12 up.

1349 L ST. N.W.
Lovely rooms, excellent home cooking; reasonable; close downtown.

PLEASANT ROOM
1865 California st. nw. Clean, quiet, homelike; electric fan; near 2 car lines and Ambassador Theater. Potomac 2453.

MERRILL MANSIONS
—1361 Fairmont st. nw., top of hill, 14th st. car; 1 or 2 rm. suites, with or without bath; furnished, complete; linen and maid service optional; day, week, month; $7, $10, $12, $15 week.

Rooms—Unfurnished 86

GA. AVE. NW., 4317—3 rooms for housekeeping; all modern; heat, electricity, gas, phone included; reasonable.

HOPKINS 7T. NW., 1406 (NEAR 20TH AND F)—THIRD FLOOR FRONT, $14; LIGHT HOUSEKEEPING.

2 DESIRABLE basement rooms; opposite Mayflower Hotel; suitable for store; can be seen from 9 to 12 a. m., except Sunday. 1109 17th st. nw.

Room and Board 88

BILTMORE ST., 1941—Large, attractive rooms, comfortable, every convenience; desirable location. Col. 2044.

C ST. NE., 124—Bright, clean, single and double rooms; 3 baths; good private home; excellent meals.

GARFIELD ST. NW., 2641—In attractive corner home; lovely outside room; semi-private bath; excellent meals; phone.

KILBOURNE PL. NW., 1712—Single room; heated; comfortable bed; well-cooked meals; available Sept. 1; $37.50 month.

LARGE, bright, south front room, double or single; refined private home; excellent home-cooked meals. 1633 Hobart st. nw. Mt. Pleasant.

MARIETTA PARK—Front room; twin beds; private shower; real home comforts; small family; $32.50; meals optional. Ga. 5198-J.

MICHIGAN PARK—4307 12th st. ne. Attractive single or double room, next bath; shower; new private home; near bus, car; meals reasonable. North 3945.

R. I. AVE. NW., 1415—Near downtown; best in city; twin beds; telephone; excellent meals; $8.50 week. North 1057.

REFINED family, beautifully situated and furnished home in Cleveland Park would take gentleman as guest, furnishing breakfast and dinner; front room, private bath; garage privileges; moderate price; references required. Cleveland 0817.

RHODE ISLAND AVE. NW., 1519—Large room, twin beds, also single room, suitable for young ladies. Phone North 0932.

THE MANCHESTER—1426 M st. Attractive rooms; private bath; phone; maid service; with or without meals; reasonable.

VERMONT AVE., 1326—Single and double rooms, with excellent meals; for business men; near Thomas Circle; continuous ice water; plenty hot water; home atmosphere.

10TH ST. NW., 1126—Beautiful, large front room; twin beds; $9 each, two; home cooking. Dist. 3989.

11TH ST. NW., 1113—Run by old Virginia couple; nice front room; good meals; reasonable prices; come to see us.

13TH ST. NW., 2523—Corner room for 3 or 4 persons; 5 windows; single beds; also 2 double rooms, $37.50-$45; good meals.

13TH ST. NW., 2903—Bright, attractive room; for 2 refined people; board reasonable; private Va. family. Col. 1452.

1633 HOBART ST. NW. (Mt. Pleasant)—Large, bright, south front room, double or single; refined private home; excellent home-cooked meals.

1855 WYOMING AVE. NW.—Live in Beautiful Home on Wyoming ave.; excellent meals; lovely, cool single and double rooms; bridge party weekly; dance each month; reasonable rates. Col. 9201.

5830 CHEVY CHASE PARKWAY—Chevy Chase, D. C. Double and single roo

GIRL KILLED, 2 HURT AS AUTO OVERTURNS NEAR HALL STATION

Machine Goes Off Highway During Attempts to Avoid Collision.

CAR STRIKES CHILD, 6, PLAYING NEAR HOME

Young Woman Is Seriously Injured While Riding on Motorcycle.

Margaret Lauer, 18 years old, of 2205 Lawrence street northeast, was instantly killed last night and two friends were injured when an automobile in which they were riding overturned on Central avenue near Hall Station, Md.

In another accident, Nancy Lee Geary, 6 years old, of Capitol Heights, Md., was injured when struck by an automobile while playing in front of her home. The child is in an undetermined condition in Casualty Hospital.

Miss Lauer was riding with Joseph Santucci, 23 years old, of Oak Terrace, Brookland, D. C., and Winifred L. King, 20 years old, of 3401 Twenty-second street northeast, a neighbor.

Overturns Off Road.

As the automobile drove along the highway near Hall Station, it appeared to become unmanageable while trying to avoid a collision with another car, it left the road and overturned. Hugh Ostermeyer, of Hall Station, Md., a passing motorist, brought the girl to Casualty Hospital, where she was pronounced dead by Deputy Coroner Joseph D. Rogers.

Santucci and Miss King were taken to Sibley Hospital in another machine. Miss King is under treatment for possible internal injuries and shock. Her condition is undetermined. The driver, Santucci, was taken to Gallinger Hospital for treatment of a possible fracture of the skull.

In addition to her parents, Miss Lauer is survived by two sisters, Mrs. Esther Jenkins and Doris Lauer. Her father conducts a barber shop in Hyattsville.

Philadelphia Woman Hurt.

Mrs. Thomas Dougherty, 23, of Philadelphia, Pa., was injured early yesterday afternoon when the automobile in which she was riding overturned on the Baltimore-Washington boulevard.

It was said at Casualty Hospital, where she was taken in a passing automobile, that her injuries were not serious, consisting of cuts and lacerations about the face and body. Early last night few details of the accident could be ascertained, but it was believed that the car in which Mrs. Dougherty was a passenger overturned in an effort by its driver to avoid a collision with another car.

A colored girl was probably fatally injured late yesterday afternoon when a motorcycle on which she was riding overturned near Waldorf, Md. Both her legs were nearly severed and her left foot and ankle were cut from her leg. Her condition was described at Casualty Hospital as "critical."

Riding On Motorcycle.

The injured girl, Susie Thomas, 20, of Waldorf, Md., was riding on a motorcycle driven by Raymond Stewart, 20, colored, 416 Eleventh street southwest. The Thomas girl told Ninth Precinct police and Casualty Hospital physicians she had pleaded with Stewart to refrain from speeding, but that he did not heed her. Stewart was held at the Ninth Precinct pending outcome of the girl's injuries.

Eva Walker, 22 years old, colored, of 930 Snow's Court northwest, was brought to Emergency Hospital yesterday, suffering of a possible fracture of the skull received, she said, while in an automobile at Twenty-fifth and I streets northwest. Reginald L. Busey, 24 years old, colored, of 811 Twenty-fourth street northwest, who was said to be in the same car with the woman, was booked for investigation at the Third Precinct.

Armed Holdup Nets $6.

Police, last night were on the lookout for several armed colored men who held up and robbed James H. Crompton, of 313 Tenth street southeast, of a wallet containing $6, early yesterday morning. Crompton told police that he was walking near South Capitol and M streets, southwest, when the men accosted him with drawn pistols and demanded his money.

Vital Statistics

BIRTHS REPORTED.

Elbert B. and Inez A. Queen, boy.
Percy and Margaret Davis, boy.
Walter M. and Mary E. Moore, girl.
Philip and Grace Natoli, girl.
Robert M. and Alice M. O'Connor, boy.
Alexander G. and Corinna Billinsley, girl.
Joseph E. and Catherine C. Baldwin, boy.
Gardner P. and Marion L. Grenfell, girl.
Robert L. and Margaret H. McKeown, girl.
Aloysius C. and Mary C. Welch, girl.
Joseph L. and Sarah Hurwitz, girl.
David E. and Bessie B. Nash, girl.
Albert and Sonia Wertheimer, girl.
Otho L. and Rachel E. Swift, boy.
Bernard M. and Rose W. Burroughs, boy.
Allen D. and Henrietta A. Harpince, girl.
Siddey and Betty Brown, boy.
William G. and Ethel N. Fox, boy.
Edward F. and Ruth N. Thornberg, boy.
Thomas E. and Irene Garnett, girl twins.
Marion E. and Gladys I. White, girl.
John J. and Mary E. McGinnis, boy.
Frank J. and Doris E. Muir, girl.
Thaddeus W. and Lillian L. Mermel, girl.
Robert E. and Hazel I. King, girl.
George P. and Ella R. Kraker, boy.
James William and Laura Paul, girl.
James A. and Anna Jackson, boy.
Robert and Josephine Kendrick, boy.
Joseph and Virgin's Jones, boy.
John N. and Juanita Washington, boy.
Eddie and Helen Means, girl.
Harry C. and Catherine I. Lacey, girl.

DEATHS REPORTED.

Lillian C. Jones, 73 yrs., 3425 Mt. Pleasant st. nw.
Nellie M. Bristol, 73 yrs., Sibley Hospital.
Charles W. Sigworth, 64 yrs., 3633 New Hampshire ave. nw.
George Fisher, 45 yrs., Sibley Hospital.
Dalton Gallimore, 40 yrs., Emergency Hospital.
Bessie J. Barnett, 36 yrs., Garfield Hospital.
Ada Miller Rhodes, 18 yrs., The Ontario Apartments.
Stanley Scherr, 3 yrs., Freedmen's Hospital.
Betty Storer, 8 mos., Children's Hospital.
Bobbie Thornton, 81 yrs., St. Elizabeths Hospital.
James Ross, 52 yrs., Gallinger Hospital.
Ida Ambler, 56 yrs., 1450 Oak st. nw.
Lina Jones, 47 yrs., Freedmen's Hospital.
Samuel Noble, 45 yrs., Freedmen's Hospital.
William H. Garrett, 41 yrs., U. S. Navy Yard.
Avery Anderson, 27 yrs., Gallinger Hospital.
Alexander Tolson, 18 yrs., Potomac River.

RICH TAPESTRIES ON SALE AT CARNIVAL

Post Staff Photo.

These imported tapestries, pillows and prayer rugs from Italy will be sold at the miscellaneous stand of the annual carnival of St. Anthony's Catholic Church, Eleventh and Monroe streets northeast, all this week. The fair attendants are Mrs. Ralph Weschler, left, and Mrs. John Parlon.

TWO CAPTURED HERE IN ROCKVILLE BREAK

Third of Prisoners Who Dug Way Through Jail Wall Is Still at Large.

Quick work by the Montgomery County and Washington police resulted in the apprehension of two of three colored prisoners yesterday morning within a few hours after they escaped from the Rockville Jail.

The trio broke from the jail before dawn by forcing a hole through the wall of a cell on the second floor and making a rope of bedclothes. The fugitives were: William Lee Evans, colored, of Washington, who was awaiting action of the grand jury on a charge of stealing jewelry from the home of John Vance, of Chevy Chase; John Luther Preston, of Baltimore, also held for action of the grand jury on a charge of larceny, and Curtis Brent, colored, of Germantown, Md., who was serving a three months' sentence on a charge of carrying a concealed weapon.

Preston and Brent were arrested in Washington by Bicycle Policeman R. C. Jackson, of the Second Precinct, half an hour after a description of the runaways had been sent to police headquarters here by the Montgomery County identification bureau at Bethesda and broadcast on the local police radio. Evans, caught twice before in the act of trying to break from jail, according to Montgomery County police, was still at large early last night. He had been in the Rockville Jail for six months.

The escape was not discovered until 7 o'clock yesterday morning. Preston and Brent were arrested at 10:45 o'clock, half an hour after Washington police received descriptions of the fugitives.

JOHN B. ARMSTRONG RITES

Former Washington Business Man to Be Buried Today.

Funeral services for John B. Armstrong, former Washington business man, will be held this morning at 8:30 o'clock from the Deal Funeral Home at 816 F street northeast, with the Rev. Thomas A. Cunningham, of the Sacred Heart Catholic Church, officiating. Interment will be in Mount Olivet Cemetery. Mr. Armstrong died Thursday morning in Charleston, W. Va., at the age of 81.

Mr. Armstrong was a native of St. Mary's County, Md., but had spent most of his life in Washington. He retired from business about eight years ago and moved to West Palm Beach, Fla. Since that time he had lived in West Palm Beach and Charleston.

Mr. Armstrong is survived by three daughters, Miss Lottie Armstrong, of Bridgeport, Conn.; Mrs. Dewey De Wees, of Charleston, and Mrs. Mabel E. Hatton, of West Palm Beach.

MRS. MARY HORSTKAMP RITES

Clinton Woman Killed by Auto to be Buried Today.

Funeral services for Mrs. Mary Eva Horstkamp, 81 years old, of Clinton, Md., who died Saturday in Providence Hospital from injuries received when she was struck by an automobile which her son the Rev. John E. Horstkamp was backing from his garage, will be held this morning at the residence in Clinton.

Father Horstcamp will conduct the services at the home at 8 o'clock. High requiem mass will be celebrated at 10 o'clock in St. John's Church, where Father Horstkamp is pastor. The Rev. William J. Carrol will be celebrant. Interment will be in St. Mary's Cemetery, Washington.

Mrs. Horstkamp is survived by another son, Aloysius Horstkamp, a seminarian.

Waiters Union Will Meet.

The Waiters Union of Washington will hold a meeting at 3 o'clock Wednesday afternoon at 1410 I street northwest. Policies for the future will be discussed.

Bottled Note Asks Aid for 3 on Island

A note inclosed in a bottle which had apparently been in the water for some time, and appealing for help for a man and his two children "stuck on Fisherman's Island" in Long Island Sound, was found yesterday by a boy at play at Fairhaven, Md., about eight miles north of Chesapeake Beach.

James Ferry, 10 years old, of Bethlehem, Pa., was visiting his aunt, Miss Helen McGarvey, whose Washington address is 610 Rock Creek Church road. The boy gave the note to his aunt, and her sister, Miss Stella McGarvey, brought it to The Post.

The note was written on a small piece of paper apparently torn from a note book. It is grease spotted and shows some wear. It is undated. On the back is a crude map of Long Island and Fishermans Island, showing the place to be somewhere off the Rhode Island coast.

"Mr. Smith is stuck on Fishermans Island," it reads. "My boat leaks. I have signal out, but nobody sees it. I have two children, a boy and a girl. The girl is very ill. The boy is 10, the girl is 8. We have a rude hut. We need help. Have run out of medicine. We have been here three months. Here is a map."

It is signed "Mr. Edward Smith."

UNION OF VETERAN GROUPS ADVOCATED

Resolution Favoring Joint Action Adopted by Army and Navy Body.

Union of all veterans' organizations and of former service men, into one compact organization to support causes in which veterans are interested is proposed in a resolution adopted by the President's own garrison, No. 104, Army and Navy Union, U. S. A. at its last bimonthly meeting. The resolution will be presented to the national encampment of the organization at Atlantic City on September 9.

Pointing out that the Army and Navy Union, described as the next to the oldest large organization of its type, has always favored uniform rates of pensions, gratuities and benefits provided by law for disabled veterans, the resolution urges other veterans' organizations and former service men to "unite with the Army and Navy Union as quickly as possible for the purpose of forming one big veterans' organization which will have sufficient power," to work for the welfare and interests of former service men, "without prejudice to the tax payers, interference with law makers or embarrassment to the administration."

The measure, which was unanimously adopted, was presented on motion of Col. William N. McKelvy, council of administration, and was seconded by Dr. Harry T. Dunbar, national surgeon general.

MISS ANNA J. BAILEY DIES.

Federal Clerk for 30 Years Will be Buried in Bay State.

Miss Anna J. Bailey, 71, for more than 30 years a clerk in the Census Bureau and other Governmental departments, died yesterday at Sibley Memorial Hospital after an illness of about a month. Prior to her illness she had resided at the Stratford Hotel.

The body of Miss Bailey will be taken to Everett, Mass., near her native home, Chelsea, Mass., where burial will take place Wednesday at Woodlawn Cemetery. A niece and nephew live in Chelsea, while another nephew, Maj. H. J. Barry, Quartermaster Corps, formerly of this city, lives in San Francisco.

MODEL AIR TOURNEY TO BE OPENED TODAY

First Indoor Events Will Be Held at Constitution Hall at 9 o'Clock.

Hundreds of model airplanes have been made by Washington boys and girls for the annual District of Columbia model aircraft tournament, which opens this morning at 9 o'clock in Constitution Hall. Each plane will be flown by its owner in the various events, both indoor and outdoor, which make up this season's contests, conducted by the District of Columbia Model Aircraft League and sponsored by the Community Center Department and the Playground Department.

Contestants are asked to enter Constitution Hall this morning by door 12, on D street. Events will include hand-launched scientific, R. O. F. fuselage and helicopter models. Today's contests will be judged by John A. Shaw, of the Aviation School of America, and C. B. Heinemann, aviation authority of this city. John H. Williams is in charge of the tournament.

In addition to the championship cup and the committee cup, annually awarded in the local tournament, point winners in each class will receive wrist watches, model building tools or supply kits. In addition, each flier scoring one or more points by any tournament flight will receive the certificate and wings of the league.

Final indoor events of the tournament will take place Friday morning at Macfarland Community Center. Outdoor events are scheduled for Bolling Field, beginning tomorrow. Each day's contests will open at 9 o'clock.

Baptist Church Robbed; Loot Is Placed at $82

Theft of a vacuum cleaner and tableware from a room in the basement of the Chevy Chase Baptist Church, Western avenue and Belt road northwest, was discovered by officials of the church yesterday.

The burglary, which was reported by Mrs. Hillyard Frazer, 3831 McKinley street northwest, was believed to have taken place since August 23, when the articles stolen were intact. Value of the loot was placed at $82.50.

TRAFFIC DISRUPTED AS SIGNAL SYSTEM GOES OUT OF ORDER

Half Hour Taken Untangling Jam on Upper Sixteenth Street.

ROUTING AT STADIUM CAUSES MORE DELAY

Motorist Is Sent Directly Away From Goal by Police Order.

Heavy Sunday afternoon traffic on upper Sixteenth street northwest was disrupted yesterday and thrown into a snarl when signal lights temporarily went out of order. Horns tooted, motorists raved and gesticulated, but it was more than half an hour before police had untangled the jam, and more than half an hour elapsed before repairs were made which put the lights back on a normal basis.

About the same time as the difficulties developed on Sixteenth street, baseball fans who had parked their cars in the vicinity of Fourth street northwest, east of Griffith Stadium and near Freedmen's Hospital, and on adjacent streets, reported considerable trouble in getting to thoroughfares leading northward after yesterday's game. The Post also received several reports that fans coming toward the stadium, before the game, from the direction of Petworth and the Soldiers' Home, were routed through narrow alleys, causing annoying delay.

Sent on Opposite Route.

Some of the confusion was occasioned by the fact that Fourth street is blocked off to traffic between W street and Bryant street, because of operations of the Water Department. While this element was taken into consideration, no reason for prohibiting motorists from making their way toward either Fifth street or across Bryant or W streets, and then around the reservoir, was given or was apparent.

One citizen, who had parked his car in front of the Mott School on W street, near Fourth, and who lives near the Soldiers' Home, was routed by police in a direct line away from his home because of "orders." This motorist said while attempting to proceed west on W street to Sixth street, he was directed at Fifth street to circle the stadium.

Proceeding south on Fifth street to T street, and thence westward on that thoroughfare, he was directed at Sixth street and Florida avenue to proceed south on Sixth street, traveling to S street, then westward to Seventh street and then went north only to run into the heavy south and north bound traffic coming from parking spaces adjacent to the park.

Investigation Promised.

Capt. Harry Groves of the Second Precinct said last night that, while he was not on duty yesterday, he was not aware of any instructions being given to reroute traffic. He said he would look into the motorists' complaints and alleviate the conditions, if the complaints were substantiated.

Traffic Director William A. Van Duzer could not be reached last night for comment on the traffic light troubles, but it was said at Traffic Bureau headquarters that only one light had been reported out of order on Sixteenth street—that at Sixteenth and Harvard. Many motorists, however, said they observed that the lights for blocks, both north and south of Harvard street, were not functioning properly.

Today's Happenings

Dinner—Worshipful Masters Association, Hamilton Hotel, 6:15 p. m.

Meeting—Board of Directors of Washington Civitan Club, 1637 Irving street northwest, 8 p. m.

Picnic—Young Republicans, Rock Creek Park, evening.

NEW TOMB TO COVER UNKNOWN

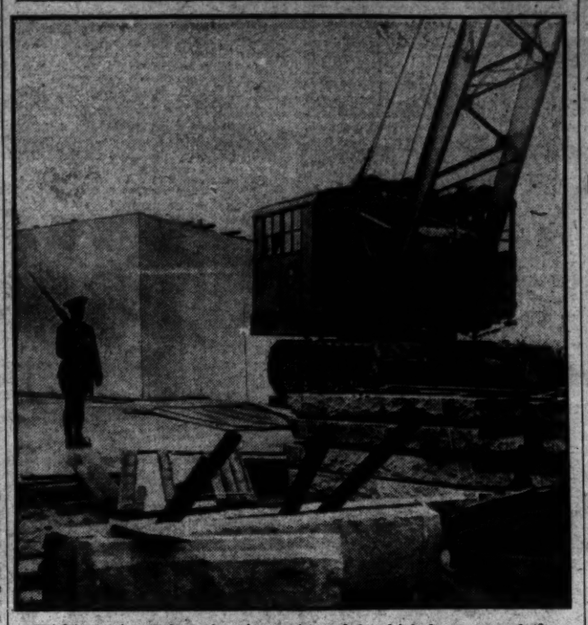

Within a short time the plain white slab which has covered the tomb of the Unknown Soldier at Arlington will be replaced by an impressive marble sarcophagus, carved from a block of stone weighing 56 tons, which was recently authorized by Congress. Photo shows the scene in front of the Ampitheater as the work proceeds; although the tomb has been concealed by a temporary fence and is dwarfed by a huge crane which is placing the stone, the guard of honor still maintains its constant vigil.

THOUSANDS ATTEND HOLY NAME SESSION

Baltimore Society's Rally at Libertytown Draws Many From Capital.

Several thousand persons from Washington, Baltimore, Hagerstown, Westminster and other places attended a rally of the Baltimore Holy Name Society at St. Francis Catholic Church, at Libertytown, Md., yesterday.

The Rev. John T. Coolahan, pastor of St. John's Catholic Church in Frederick, was celebrant at solemn benediction at the close of the rally. The Rev. John J. Donlan, pastor of St. Francis Church, Brunswick, Md., and the Rev. Joseph L. Curran, pastor of Our Lady of Mount Carmel Church, Thurmont, Md., was subdeacon. The sermon was preached by the Rev. Terrence F. Beehan, assistant pastor of St. Mary's Church, Hagerstown, and a native of this city.

The speakers were the Rev. Dr. John J. Russell, assistant spiritual director of the Baltimore section of the Holy Name Society, and George G. Mantz, president of the Baltimore Archdiocesan Holy Name Union. The Right Rev. Monsignor P. L. Ireton, spiritual director of the Archdiocesan Union, led in the recitation of the Holy Name pledge.

During the afternoon the members visited shrines in the cemetery adjoining the church. At the entrance is the Grotto of the Nativity, showing the figures of the stable of Bethlehem. This grotto was dedicated as a memorial to the American dead in the World War.

Another Grotto was dedicated to the memory of those who died when the steamer Titanic went down at sea about 20 years ago. This memorial is in the form of a Calvary group. The Rev. Philip L. Farrell is pastor of the church.

Department Head Named at Howard

University Picks Johnson for Physiology Post in Medicine School.

Appointment of Dr. Joseph L. Johnson, of Philadelphia, as head of the department of physiology in the School of Medicine, Howard University, was announced yesterday.

Dr. Johnson received his degree of doctor of philosophy at the University of Chicago last Friday. His thesis was on "Experimental Chronic Hyperparathyroidism." Dr. Johnson's work covered metabolism studies in man and certain changes in the blood and bones of animals resulting from deficiencies or excesses in the secretion of the parathyroid gland.

Dr. Johnson also graduated with a bachelor of science degree from Pennsylvania State College and with a doctor of medicine diploma from the University of Chicago. Prior to studying medicine, he was a high school teacher of biology at Kansas City, Mo.

Holdup Trio Is Sought In $20 Street Robbery

Detective squads last night were searching for three colored men who attacked and robbed Harold McCormick, 31, 102 E street northwest, early yesterday morning.

McCormick was walking on New Jersey avenue near Second street northwest, when he was suddenly grabbed by three colored men, who demanded his money. He told police that he resisted and was beaten about the head and neck, after which the men robbed him of $20 in bills. He furnished police with descriptions of all three and said he could identify them.

CLERIC CITES PEACE LEGACY OF CHRIST

Rev. Haskell R. Deal Points Out Its Three-Fold Purpose in Life.

Choosing the fourteenth verse of the twenty-seventh chapter of John as a text, "Peace I leave with you, my peace I give unto you; not as the world giveth, give I unto you," the Rev. Haskell R. Deal, assistant pastor of the Mount Vernon Methodist Episcopal Church, Massachusetts avenue and Ninth street, delivered a sermon on "Peace in the Soul" last night.

In introducing his subject, Dr. Deal said that Christ had at His death willed to humanity His Peace. "This legacy of Christ," he said, "has left to the human race a quality of life for the enrichment and broadening of human life. It is commissioned to make a new race in Christ Jesus. This glorious legacy is at our disposal."

Saying that this Peace has a threefold purpose in life, Dr. Deal termed the first, "The True Sense of Values." He pointed out the distinction between the primary and the secondary things of life, saying that many people have never learned to distinguish between the two. The expression, "What shall we eat, or wherewithal shall we be clothed," was said to be a good example of a point of secondary importance while the primary consideration should be, "Are we worth feeding?"

Help Us to Forget.

"The peace of God is to help us to forget about the secondary things of life," he said. "Warfare is waged by mankind for the securement of secondary things, for material things. Christ has given to the world peace and a spiritual quality of life, which remove the causes of these conflicts," Dr. Deal declared.

The second value of this attitude of peace was said to be "an aggressive quality of life." In pointing out that peace does not mean that we are to cease in the struggle for worth-while things in life, Dr. Deal said that it meant rather that we must enlist all our forces in the combat against fear and wickedness.

Third Quality of Peace.

The third quality of peace was described as "a stayed mind." "The human mind should guide a person to live a rightly ordered course, and, the best way this can be accomplished is to have the mind stayed on God," he said. "It is the rightly ordered life which is like the peace of the river. It is this peace quality of spiritual life given of Christ, to lift humanity into the realm of divine order, which inspires and challenges our very soul.

"When man decides to accept this glorious legacy of Jesus Christ and the human race delivers itself in full response to this spiritual quality of life, 'the peace of God which surpasses all human understanding,' there will be a new heaven and a new earth, wherein dwelleth righteousness," Dr. Deal concluded.

The church quartet sang "The Lord My Pasture Shall Prepare," by Spross. Arthur Tabbutt, soloist, rendered "The Lord Is My Light" as the offertory solo, by Allitsen.

Alleged Informer Faces Impersonation Charge

Lewis E. Smith, 23 years old, colored, of 1218 Girard street northwest, who told police he is an informer for the Second Inspection District Vice Squad, was arrested last night for impersonating an officer.

He was taken into custody by Patrolmen G. L. Carder and A. B. Clark, after a group of youths at Thirteenth and W streets northwest had complained that he flashed a badge on them and ordered them to move. The badge, police said, is an old police shield. Smith, according to police, was arrested a year ago for the same offense.

MINISTER ASSERTS TENSION IGNORING OF PEOPLE FATAL

Failure to Understand Signs of Times Cited Cause of Catastrophes.

WORLD PACIFISM HELD THAT OF GORGED LIONS

Dr. Worthley Ends Sermon Series at All Souls' Unitarian Church.

"The Tensions of the Times" was the subject of a sermon delivered yesterday morning at the 11 o'clock service of All Souls' Unitarian Church, Sixteenth and Harvard streets northwest, by the Rev. Evans A. Worthley, visiting speaker from Schenectady, N. Y.

Tracing periods of unusual stress through medieval times, Dr. Worthley pointed out the leadership taken by several famous characters of history. He compared their mistakes to the attitude and teachings of Christ, who came on earth "when disaster was in the wind" and taught and guided the people of his race to a better understanding of the important things in life, and of the way they should live toward one another.

Dr. Worthley explained the nature of the coming of a period of tension, making clear that it is not an overnight occurrence, but an accumulation of events and circumstances which alter the people's attitude toward their surrounding environment and their leaders.

Ignoring Signs Cost Thrones.

Showing how in many periods the people did not heed the signs of the times to their own great disadvantage, Dr. Worthley said: "This was the case in the period preceding the French Revolution. I have read that one of the most brilliant parties was never finished. The guests were playing backgammon, and just before the last throw of the dice the revolutionists entered and cut off the heads of the aristocrats.

"Coming closer to our own time," he went on, "we are ourselves living in a period when thrones have toppled and catastrophes occurred which might have been delayed and possibly averted if the leaders of those respective countries had been wise enough to have understood better than they did the tension that was developing around them in the hearts of men."

Pointing out the difficulty with which people read the signs of the past and showing how much more difficult it is to read the signs of the present, Dr. Worthley went on: "We are without excuse if, possessing reasonable certainty regarding the general conditions of our contemporary life, we fail to give to the signs of the times the attentions of not merely observers but of participants. For contemporary events are our events; no matter how vaguely we may be related to them, we have some share in either the happiness or the distress which follows."

Interracial Tension Seen.

Applying this thought to present conditions, Dr. Worthley said, "He is not a worthwhile citizen of the Commonwealth who does not feel the truth of Thoreau's words, 'Whenever any are imprisoned unjustly, the true place for a just man is also in prison'."

Studying and analyzing the signs of the immediate present in detail, Dr. Worthley said that we should look at these signs of tension "not as visitors from Mars" but as men and women who are not unmoved by the tension and torture of the times.

"Probably the most far-reaching tension of the day is the general attitude of members of the white race toward members of the colored race," the speaker went on.

In regard to the question of war and the result of not paying attention to the signs of the tension Dr. Worthley said, "we have exhausted ourselves by the most destructive war in history. The peoples of the world are not willing to pay taxes nor to pour out their lives for the perpetuation of empires in far away places. The result is that in many instances we turn pacifists.

Youngstown Pastor Coming.

"The bankers, the politicians, the Kelloggs, Briands and Chamberlains, even the churches turn pacifist. But that does not fool the thinking man. We know what sort of pacifism that is. It is the pacifism of the gorged lion.

"We are trying to stave off as long as possible the balance of international justice. We regard it as only one more indication of the swift approach of a day of justice. This is not a correct or constructive interpretation of the signs of the times."

Music was under direction of Lev Atwater at the organ. Charles Tittmann, bass, sang two solos.

The service marked the end of Worthley's two-week visit to Souls' Church. He left last night f Schenectady and Dr. DuBois LeFev of the First Unitarian Churc Youngstown, Ohio, will conduct ser ices next Sunday and September 13

100 Enter Regatta, Commodore Say

Seventy Outboards an 30 Runabouts Listed; More Expected.

Entries for the President's Cup R gatta, to be held on the Easte Branch of the Potomac River Se tember 18 and 19, have alrea reached 100, and the number is e pected to be doubled before the d of the races, making the event t largest of its kind ever held in loc waters, it was announced yesterd by Commodore Edmund F. Jewe head of the racing commission.

The trophy list will be the gre est ever offered for any regatta in t Chesapeake Bay region, Commod Jewell said.

Included in the list will be t President's Gold Cup and the silv bowl for the Secretary of Navy ra Second and third prize trophies w also be awarded. Seventy outboa and 30 runabout boats have been e tered so far.

Gold Star Mothers to Meet.

The American Gold Star Mother will hold their first fall busines meeting at 8 o'clock tomorrow evening at the Hotel Hamilton.

THE ONCE OVER

By H. I. PHILLIPS

THE LEADER EXPLAINS.

(John F. Curry, boss of Tammany Hall, grilled by a New York legislative committee on his telephone call to a Supreme Court judge to get a stay for a man involved in a legislative graft inquiry, declared he saw nothing wrong in the action and that he was actuated only by deep regard for all Democrats. "I have," he added, "only the kindliest feeling for all men and women. Whenever I can help the Democratic party I will step on the gas.")

I.

I'M the leader of Tammany Hall, sir,
But you've got me all wrong, I am sure,
For you don't seem to know, not at all, sir,
It's a home of the saintly and pure!
Politics you ascribe to me solely—
(Is that fair to a Tammany boy?)
Let me tell you my purpose is wholly
Distribution of sunshine and joy.

II.

An apostle of cheer am I merely,
As benevolent, sir, as they come;
I'm a Santa Claus, loving all dearly
And I don't wait for Christmas to come;
Oh, it matters not what a man's name is,
I am here to protect and defend;
I don't bother to find where the blame is—
For I'm just his Big Brother and Friend.

III.

Little favors I do when requested,
For it makes my fine spirit soar high;
And I'm glad to see legal points tested
Without asking the wherefor or why;
I've a love that's without limitations
For all Democrats, evil and good,
And I'd free them of all aggravations
With the held of such courts as I could.

IV.

I'VE a feeling of deepest affection
That extends to mankind as a whole;
It grows somewhat intense at election
But it's always quite deep in my soul;
Doing good is a part of my manner,
I would brighten the pathway of all;
I'm a Fourteenth Street Sweet "Pollyanner"
And the Sunshine of Tammany Hall.

V.

Names and persons to me do not matter,
I've no special regard for Doc Doyle!
Favors just as important I scatter
To a Smith or a Jones or a Boyle;
For my only concern in such cases
Is to do just another good deed;
It's a pleasure to telephone places
And obtain what good friends of mine need.

VI.

Facts and data are not necessary
To enlist my good will and support;
You will find that I'm eager, yes very,
To "locate," as they say, any court;
Great protector am I of the party
And all Democrats, female and male,
They will find me a man with a hearty
Resolution to keep them from jail.

L'ENVOI.

JUST a big-hearted leader, that's me, sir,
With a wholesome regard for the mass;
If you want any help secretly, sir,
Telephone and I'll "step on the gas."

* * * *

AS THE WHEAT FARMER SEES IT.

The attitude of the Western farmer is that it isn't the wheat, it's the stupidity.

* * * *

Most descriptive caption of the week: "From an Elizabethan Window He Spied a Wigwam," under a picture of Judge Seabury in Time.

* * * *

The bankruptcy and stranding of one of the country's big Wild West Shows in Washington may possibly be explained by the competition from Eastern gun molls.

* * * *

The Bank for International Settlements has named an official "lookout" whose job it is to keep on the watch for any and all financial troubles in any and all nations. His name is Per Jacobsson and he is a Swedish budgeteer of great fame. Well, best wishes, Mr. Jacobsson, and don't say we didn't warn you.

(Copyright, 1931.)

Brothers, 3 and 4, Visit Zoo; Return Unaware of Search

Adventure of the brand that many youngsters dream about and few realize was experienced yesterday afternoon by Dick Marbois, 4 years old, and his 3-year-old brother, Noel, of 1820 Clydesdale place northwest, when they spent five hours by themselves seeing the animals in the zoo and exploring the surrounding residential section.

The small brothers slipped away from home about 2 o'clock yesterday afternoon and within half an hour Tenth Precinct police and the father Anthony Marbois, were searching the neighborhood for them. The zoo was given a thorough combing but the explorers must have been several cages ahead because they were never seen.

The boys returned home about 7 o'clock last night, weary but full of gossip of what they had seen. The boys left the zoo by the Connecticut avenue entrance, walked across Taft Bridge to Eighteenth and Columbia road and then found their way home, they said. It was easy for them to find the zoo as they live less than a block from the entrance, but how they knew the way through the large park and then back home is something only children can explain.

Indian Gravedigger Jailed Twice; 'Firewater' Blamed

Frederick C. Bell, 64 years old, a full-blooded Cherokee Indian, who, among other things, is a gravedigger at Arlington Cemetery, was arrested twice over the week-end on charges of drunkenness.

The first occasion was Saturday evening, when he was accused of "whooping things up" in Indian fashion in the vicinity of Wisconsin avenue and M streets northwest.

Early yesterday he was released from the Seventh Precinct, and he bounced back in again a few hours later for allegedly "whooping" again while under the alleged influence of "fire water." He lives in Arlington, Va.